ILLUSTRATED GUIDE

TO THE

HOUSE OF COMMONS AND SENATE

OF CANADA

CONTAINING

The portraits and autographs of His Excellency the Governor General, the Members of the Cabinet of the Dominion of Canada and the Members and Officers of the Senate and House of Commons of Canada, with a biographical sketch of members of both Houses; also a Diagram of the floor of both Houses indicating the position of the seats; an extract of the B. N. A. Act and of the rules, regulations and routines of both Houses as well as many valuable informations for strangers visiting Ottawa and for the public in general.

PUBLISHED BY F. R. E. CAMPEAU.

OTTAWA.

OTTAWA:
PRINTED BY A. BUREAU, SPARKS STREET.

1879.

JL
5
C35
1879
C.2

Entered according to Act of Parliament of Canada, in the year 1879, by F. R. E. Campeau, in the Office of the Minister of Agriculture.

64812

879, by

PREFACE.

In presenting this book to the public, I feel certain that it will give entire satisfaction inasmuch as it contains all the improvements promised at the time of publishing the first volume, in 1875: *Biographies Autographs and Uniformity of Portraits.*

The Biographies have been compiled from best sources and can therefore be relied upon; Autographs and Portraits were obtained from Senators and Members for this purpose only, at a great deal of trouble and expense and the work of preparing the artotypes has been carefully done so as to prevent the wrinkling of the sheets as in the previous edition. Another important addition which will be noticed, is the introduction of the Senate in this second volume now called **"The Illustrated Guide to the House of Commons and Senate of Canada."**

As was suggested, the Senate should have taken preceedence in the Title, but the suggestion was made too late to change it on the cover plate, which was already engraved. However I put the Senate before the House of Commons as far as Portraits and Printing are concerned, and this mistake (which does not materially injure the appearance of the book) will be avoided in the next edition to be published after next general elections, if I receive sufficient encouragement for the present publication.

In conclusion I may state that the delay in publication was occasioned by the difficulty in procuring some of the portraits, which were only recently received, but I considered that, rather than to have a number of blanks as in the first book, it was better to delay a few months and have this publication complete.

THE AUTHOR.

Ottawa, October, 1879.

ation was
portraits,
at, rather
k, it was
ion com-

UTHOR.

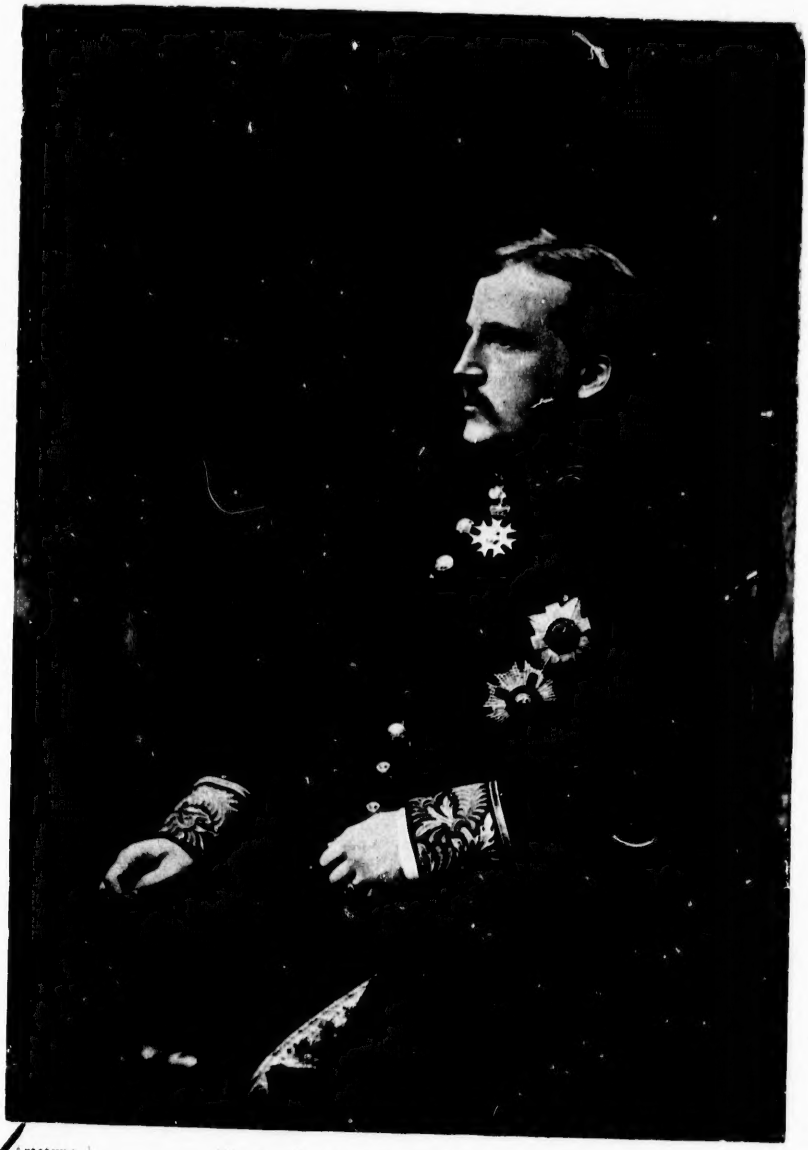

[Artotype.] THE GOVERNOR-GENERAL. [Copyright.

HIS EXCELLENCY, SIR JOHN DOUGLAS SUTHERLAND CAMPBELL, (COMMONLY CALLED THE MARQUIS OF LORNE), KNIGHT OF THE MOST ANCIENT AND MOST NOBLE ORDER OF THE THISTLE, KNIGHT GRAND CROSS OF THE MOST DISTINGUISHED ORDER OF ST. MICHAEL AND ST. GEORGE, GOVERNOR-GENERAL OF CANADA AND VICE-ADMIRAL OF SAME, ETC., ETC., ETC.

Lorne.

CONTENTS.

	Pages.
Addenda	180
Alphabetical list of Members of the House of Commons	41 to 52
do do do Senate	11 to 15
Arrival of different mails	151
do do steamers	144 & 145
do do trains	137 to 143
Banks in Ottawa	129 & 130
Biographical sketches of Members of the House of Commons	55 to 102
do do do Senate	17 to 33
British North America Act	111 to 113
Cabinet of the Dominion of Canada	8 & 9
Canada Central Railway	142 & 143
Canadian Express Company	147
Carter's Tariff	124 & 125
Changes	180
Churches and hours of service	126 to 128
Commission on money orders	149 & 150
Constituencies of the House of Commons	55 to 102
Departure of mails	151
do steamers	144 & 145
do trains	137 to 143
Diagram of the House of Commons	40
do Senate	16
Divisions do	17 to 33
Dominion Telegraph Company	146
Electoral Divisions of the Senate	17 to 33
Errata	180
Explanations	40
Extract of British North America Act	111 to 113
do Rules, Regulations & Routines of the H. of Commons	105 to 110
do do do do Senate	35 to 39
Fire Alarm Telegraph	137
Fishing season, (closing of)	155
Foresters Association	133
Forms of Proceedings of the House of Commons	105 to 110
do do Senate	35 to 39
French currency (calculations on)	152 & 153
Game season (closing of)	154
Gatineau Ferry	146
Hours of Service in various churches	126 to 128
House of Commons, (constituencies of the)	55 to 102
do do (diagram of the)	40
do do (members of the)	41 to 52

PAGES.

Hull Ferry 146
Interest Table 156
Interesting places in and around Ottawa ..... 116 to 124
List of Members of the Cabinet ..... 8 & 9
do do House of Commons ..... 41 to 52
do do Senate ..... 11 to 15
do Officers House of Commons Chamber 53
do do Senate Chamber 10
Location of fire alarm signal boxes 137
do street letter boxes 148
Masonic fraternity ..... 130 to 132
Meetings of Foresters societies 133
do Masonic fraternity ..... 130 to 132
do Oddfellows Lodges 133
do Orange Associations ..... 134 to 136
do Temperance Societies 128
Members of the Dominion Cabinet ..... 8 & 9
do House of Commons ..... 41 to 52
do Senate of Canada ..... 11 to 15
Money Orders ..... 149 & 150
Montreal and Ottawa River Navigation Company ..... 144 & 145
Montreal Telegraph Company 146
Oddfellows Lodges 133
Officers of the House of Commons Chamber 53
do Senate Chamber 10
Oil portraits of Speakers of both Houses ..... 117 to 119
Orange Associations ..... 134 to 136
Ottawa Churches ..... 126 to 128
do Fire Alarm Telegraph 137
do Foresters Societies 133
do Masonic Fraternity ..... 130 to 132
do Oddfellows Lodges 133
do Orange Associations ..... 134 to 136
do Police Force 137
do River Navigation Company ..... 144 & 145
do Temperance Societies 128
Places of interest in and around Ottawa ..... 116 to 124
Plan of the floor of the House of Commons Chamber 40
do do Senate Chamber 16
Police Force 137
Postage Rates ..... 148 & 149
Post-Office money orders ..... 149 & 150
Precedence within the Dominion of Canada 114
Private Bills notice 157
Proceedings of the House of Commons ..... 105 to 110
do Senate ..... 35 to 39
Quebec, Montreal, Ottawa and Occidental Railway ..... 139 to 141
Rates of Postage ..... 148 & 149
Regulations of the House of Commons ..... 105 to 110

PAGES.

..... 146
..... 156
.116 to 124
...8 & 9
..41 to 52
..11 to 15
..... 53
..... 10
..... 137
..... 148
130 to 132
..... 133
130 to 132
..... 133
134 to 136
..... 128
..8 & 9
41 to 52
11 to 15
149 & 150
144 & 145
.... 146
.... 133
.... 53
.... 10
17 to 119
34 to 136
26 to 128
.... 137
.... 133
0 to 132
... 133
4 to 136
... 137
4 & 145
... 128
5 to 124
... 4)
... 16
.. 137
8 & 149
) & 150
.. 114
.. 157
to 110
to 39
to 141
& 149
to 110

PAGES.

Regulations of the Senate..... 35 to 39
Religious Services..... 126 to 128
Remarks..... 40
Routines of the House of Commons..... 105 to 110
do Senate..... 35 to 39
Royal Black Knights of Ireland..... 133
Rules of the House of Commons..... 105 to 110
do Senate..... 35 to 39
Stamp Duties..... 147
Statistics concerning Members of the House of Commons..... 103 & 104
do do do Senate..... 34
St. Lawrence and Ottawa Railway Company..... 138
Street Letter Boxes..... 148
Table for reducing currency into francs *and vice versâ*..... 152 & 153
do " the calculation of interests..... 156
do of close season for game and fish..... 154 & 155
do " precedence within the Dominion of Canada..... 114
do " Stamps duties..... 147
do " titles do in the Dominion of Canada..... 115
Tariff of charges for carriage hire..... 124
do do cartage..... 125
Telegraph Offices..... 146
Temperance Societies..... 128
Theatres..... 136
Titles within the Dominion of Canada..... 115

THE QUEEN'S PRIVY COUNCIL

— FOR —

CANADA.

(Ministry formed 7th November, 1878.)

---

(1) *Minister of the Interior and Prime Minister.*
Right Honorable Sir JOHN ALEXANDER MACDONALD, K. C. B., K. G. C. I., D. C. L., LL. D., Q. C., M. P.

(2) *Minister of Finance and Receiver General.*
Honorable Sir SAMUEL LEONARD TILLEY, K. C. M. G., C. B., M. P.

(3) *Minister of Railways and Canals.*
Honorable Sir CHARLES TUPPER, K. C. M. G., C. B., M. D., M. P.

(4) *Minister of Agriculture and Statistics.*
Honorable JOHN HENRY POPE, M. P.

(5) *President of Privy Council.*
Honorable JOHN O'CONNOR, Q. C., M. P.

(6) *Minister of Justice and Attorney General*
Honorable JAMES MACDONALD, Q. C., M. P.

(7) *Minister of Public Works.*
Honorable HECTOR LOUIS LANGEVIN, C. B., K. C. St. G., Q. C., M. P.

(8) *Secretary of State.*
Honorable JAMES COX AIKINS, Senator.

(9) *Minister of Militia and Defence.*
Honorable LOUIS FRANÇOIS RODRIGUE MASSON, M. P.

CIL

K. C. B.,

M. G.,

J. B.,

St. G.,

P.

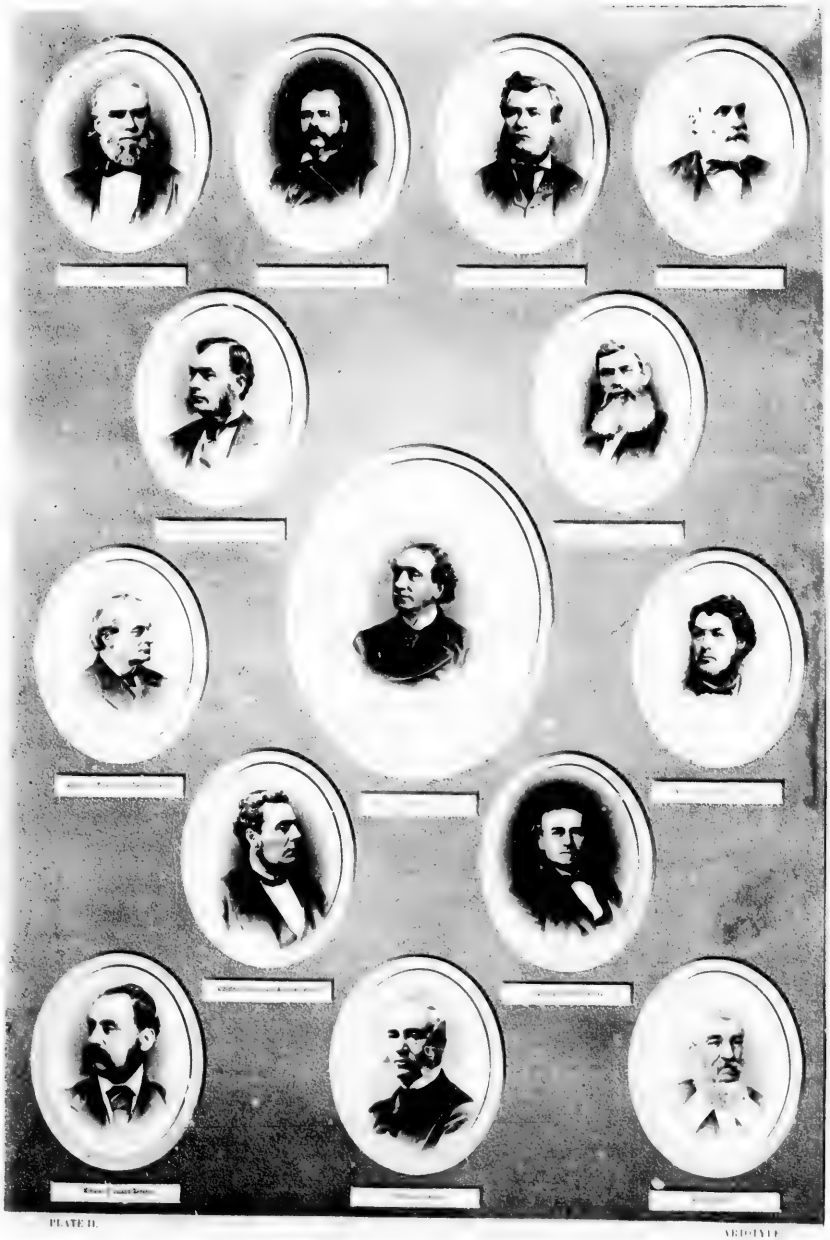

PLATE II.

ARCHIVE

(10) *Minister of Marine and Fisheries.*

Honorable JAMES COLLEDGE POPE, M. P.

(11) *Minister of Customs.*

Honorable MACKENZIE BOWELL, M. P.

(12) *Minister of Inland Revenue.*

Honorable LOUIS FRANÇOIS GEORGE BABY, Q. C., M. P.

(13) *Postmaster General.*

Honorable Sir ALEXANDER CAMPBELL, K. C. M. G. Q. C., Senator.

(14) *Speaker of the Senate. (without portfolio.)*

Honorable ROBERT DUNCAN WILMOT, Senator.

OFFICERS

OF THE

SENATE CHAMBER.

(1) *Speaker of the Senate.*

Honorable ROBERT DUNCAN WILMOT, Sunbury, N. B.

(2) *Chaplain*

Reverend CANON JOHNSON, Hull, P. Q.

(3) *Clerk of the Senate.*

ROBERT LEMOINE, Senate.

(4) *First Clerk Assistant.*

FENNINGS TAYLOR, Senate.

(5) *Second Clerk Assistant.*

JAMES ADAMSON, Senate.

(6) *Third Clerk Assistant.*

ANTOINE A. BOUCHER, Senate.

(7) *Gentleman Usher of the Black Rod.*

RENÉ EDWARD KIMBER, Senate.

(8) *Sergeant-at-Arms.*

J. DE ST. DENIS LEMOINE, Senate.

(9) *Deputy Sergeant-at-Arms.*

IVANHOE TACHÉ, Senate.

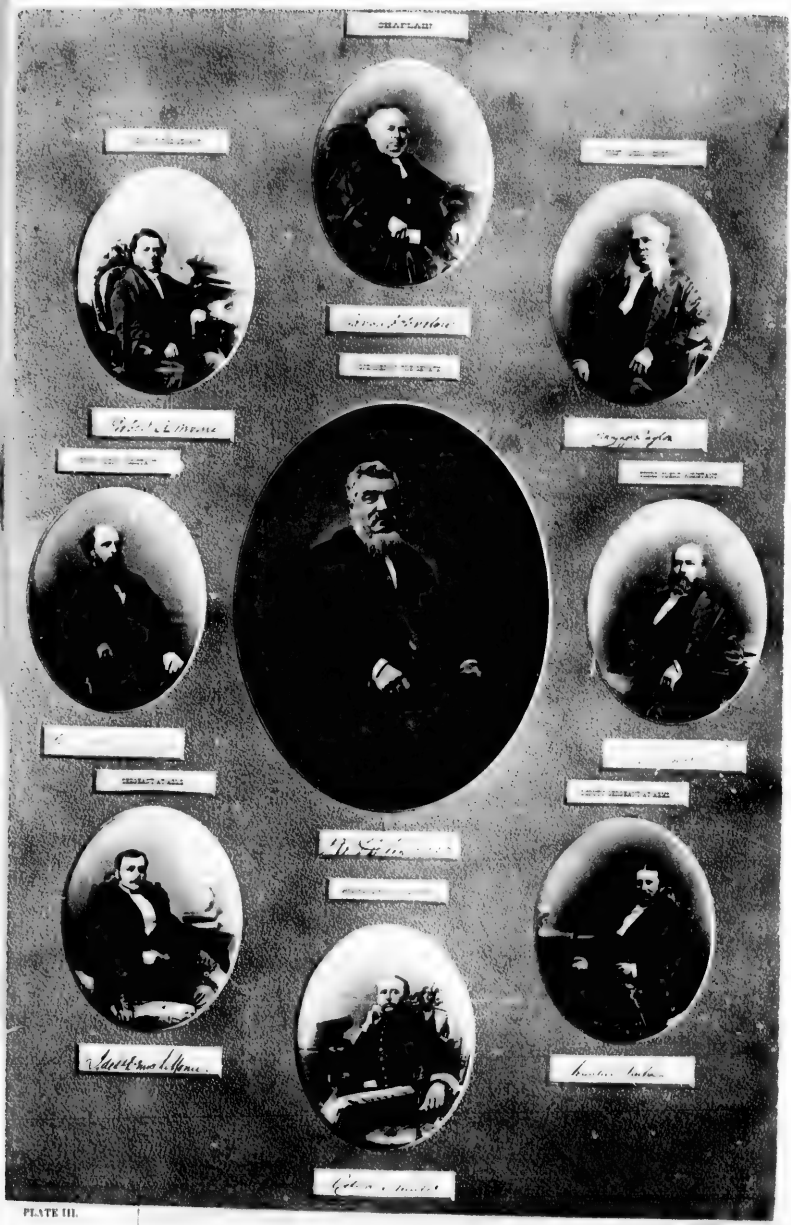

PLATE III.

ARTOTYPE.

ALPHABETICAL LIST

OF THE

SENATORS OF CANADA.

Shewing the Division which they represent, their Post Office address, the number of their seat in the Senate Chamber and that of the Plate containing their portrait.

O., Ontario ; Q., Quebec ; N. S., Nova Scotia ; N. B., New Brunswick ; B. C., British Columbia ; M., Manitoba ; P. E. I., Prince Edward Island.

No. of Plate	Names of Senators.	Divisions.	Post Office Addresses.	No. of Seat.
6	Aikins, J. C.	Home	Toronto, O.	6
12	Alexander, G.	Woodstock	Woodstock, O.	20
12	Allan, G. W.	York	Toronto, O.	45
6	Almon, W. J.	Halifax (Junior Member.)	Halifax, N. S.	64
9	Archibald, T. D.	North Sydney	Sydney, N. S.	66
9	Armand, J. F.	Repentigny	Rivière des Prairies, Q.	31
11	Baillargeon, P.	Stadacona	Quebec, Q.	29
5	Bellerose, J. H.	De Lanaudière	St. Vincent de Paul, Q.	30
11	Benson, J. R.	St. Catharines	St. Catherines O.	18
10	Botsford, A. E.	Sackville	Sackville, N. B.	40
11	Bourinot, J.	Sydney	Sydney, N. S.	3

No. of Plate	Names of Senators.	Divisions.	Post Office Addresses.	No. of Seat.
9	Brouse, W. H.....	Prescott	Prescott, O..	63
7	Brown, G.....	Lambton....	Toronto, O.....	10
5	Bull, H. B.....	Burlington	Hamilton, O.....	77
5	Bureau, J. O.....	De Lorimier.....	Montreal, Q.....	41
5	Campbell, A.....	Cataraqui	Toronto, O.....	5
4	Carrall, R. W. W...	Baskerville.....	Barkerville, B. C.	50
10	Chaffers, W. H.....	Rougemont.....	St. Césaire, Q.....	58
7	Chapais, J. C.....	Ladurantaye..	St. Denis, Kamouraska, Q.	9
6	Chinic, E.....	Gulf	Quebec, Q.....	32
5	Christie, D.....	Erie	Paris, O.....	54
12	Cochrane, M. H....	Wellington..	Compton, O.....	12
6	Cormier, C.....	Kennebec	Plessisville, Q....	72
4	Cornwall, C. F.....	Ashcroft	Ashcroft, B. C....	74
8	De Boucherville, C. E. B.	Montarville	Boucherville, Q..	67
11	Dever, J.....	St. John.....	St. John, N. B...	60
4	Dickey, R. B.....	Amherst	Amherst, N. S....	55
8	Dickson, W. H	Niagara	Niagara, O.....	4
8	Dumouchel, L.....	Mille-Isles	Longueuil, Q.....	59
7	Fabre, H. K.....	La Salle....	Quebec, Q.....	52

No. of Plate	Names of Senators.	Divisions.	Post Office Addresses.	No. of Seat.
4	Ferguson, J.	Bathurst	Bathurst, N. B.	28
10	Ferrier, J.	Shawinigan	Montreal, Q.	2
11	Flint, B	Trent	Belleville, O.	33
11	Girard, M. A.	St. Boniface	St. Boniface, M.	68
11	Glasier, J.	Sunbury	Sunbury, N. B.	23
9	Grant, R. P	Pictou	Pictou, N. S.	76
10	Guévremont, J. B.	Sorel	Sorel, Q.	34
6	Hamilton, J.	Inkerman	Hawkesbury, O.	16
7	Hamilton, J	Kingston	Kingston, O	1
5	Haviland, T. H.	Charlottetown	Charlottetown, P. E. I.	17
9	Haythorne, R. P.	Queen's Co.	Charlottetown, P. E. I.	35
6	Hope, A.	Hamilton	Hamilton, O.	37
4	Howlan, G. W.	Alberton	Alberton, P. E. I.	36
8	Kaulbach, H. A. N.	Lunenburg	Lunenburg, N. S.	49
8	Leonard, E	London	London, O.	33
7	Lewin, J. D.	Lancaster	St. John, N. B.	39
6	McClelan, A. R.	Hopewell	Hopewell, N. B.	27
8	McLelan, A. W.	Londonderry	Londonderry, N. S.	47
8	McMaster, W.	Midland	Toronto, O.	57

No. of Plate	Names of Senators.	Divisions.	Post Office Addresses.	No. of Seat.
12	Macdonald, W. J...	Victoria City.....	Victoria, B. C....	61
12	Macfarlane, A	Wallace	Wallace, N. S....	48
10	Macpherson, D. L.	Saugeen	Toronto, O.	46
9	Miller, W.....	Richmond	Halifax, N. S.....	56
9	Montgomery, D...	Park Corner.....	Park Corner, P. [E. I.	15
5	Muirhead, W.....	Chatham.....	Chatham, N. B...	24
10	Odell, W. H.....	Rockwood	Fredericton, N. B	7
8	Paquet, A. H.....	La Vallière	St. Cuthbert, Q..	62
6	Pelletier, C. A. P..	Granville	Quebec, Q.....	44
4	Penny, E. G.....	Alma	Montreal, Q.....	42
6	Power, L. G.....	Halifax (Senior [Member.)	Halifax, N. S....	38
7	Pozer, C. H.....	Lauzon	St. George, [Beauce, Q.	75
7	Price, D. E.....	Laurentides.	Quebec, Q.....	11
9	Read, R.....	Quinté	Belleville, O.....	69
7	Reesor, D.....	Kings	Yorkville, O.....	21
11	Ryan, T.....	Victoria	Montreal, Q.....	7
9	Scott, R. W.....	Ottawa....	Ottawa, O.....	43
8	Seymour, B..... ...	New-Castle..... .	Port Hope, O....	19
4	Simpson, J.....	Bowmanville	Bowmanville O.	22

No. of Plate	Names of Senators.	Divisions.	Post Office Addresses.	No. of Seat.
10	Skead, J.	Rideau	Ottawa, O.	70
11	Smith, F.	Toronto	Toronto, O.	51
4	Stevens, G. G.	Bedford	Waterloo, Q.	13
7	Sutherland, J.	Kildonan	Kildonan, M.	73
10	Thibaudeau, J. R.	Rigaud	Montreal, Q.	26
5	Trudel, F. X. A.	De Salaberry	Montreal, Q.	71
10	Vidal, A.	Sarnia	Sarnia, O.	25
5	Wark, D.	Fredericton	Fredericton, N. B	14
4	Wilmot, R. D.	Belmont	Sunbury, N. B.	....

Diagram of the Senate Chamber.

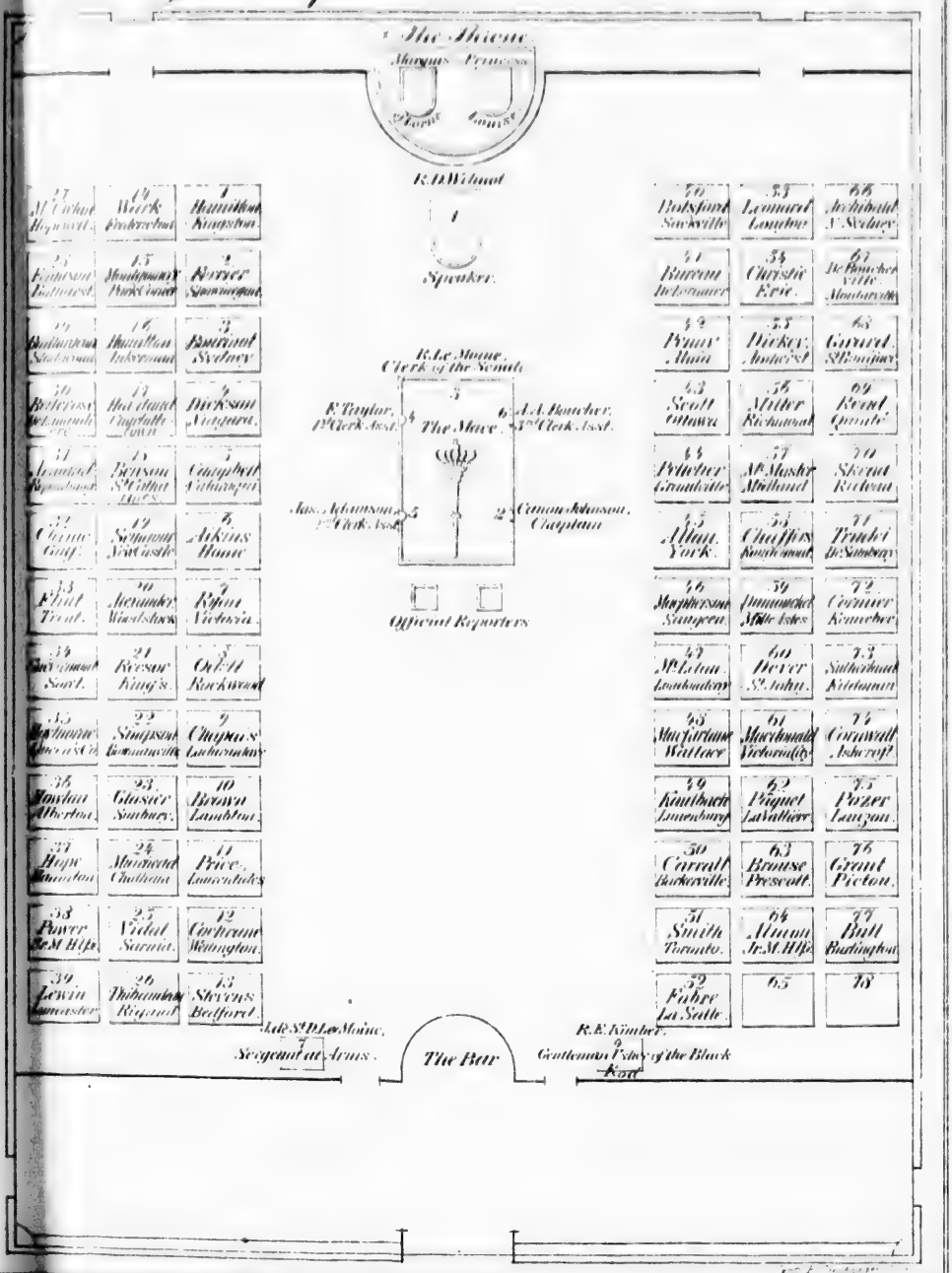

PLATE IV. ARTOTYPE.

ALBERTON.

Hon. GEORGE WILLIAM HOWLAN, Merchant and Ship-Owner, Alberton, P. E. I. Born at Waterford, Ireland, 19 May, 1835. Educated there. A late member of the Executive Council of P. E. I. and a delegate to Ottawa to settle the terms of Union with Canada. Sat in Provincial Assembly until 1873, when called to the Senate.—*A Conservative.*

ALMA.

Hon. EDWARD GOFF PENNY, Advocate and Journalist, Montreal. Born at Hornsey, London, England, 15 May, 1820. Educated in England. Called to the Senate in 1874. A Dominion Commissioner at the Philadelphia Centennial Exhibition in 1876. —*A Liberal.*

AMHERST.

Hon. ROBERT BARRY DICKEY, Q. C., Barrister, Amherst, N. S. Born at Amherst, N. S., 10 November, 1812. Educated at Windsor Academy. Called to the Senate, by Royal Proclamation in 1867.—*A Conservative.*

ASHCROFT.

Hon. CLEMENT FRANCIS CORNWALL, B. A., Barrister, Ashcroft, B. C. Born in England in 1836. Educated at Trinity College, Cambridge. Sat in Legislative Council of B. C., in 1864, 1865 and 1871. Called to the Senate, 13 December, 1871 on B. C. entering the Dominion.—*A Conservative.*

BARKERVILLE.

Hon. ROBERT WILLIAM WEIR CARRALL, M. D., Physician, Victoria, B. C. Born at Carrall's Grove near Woodstock, Ont., in 1839. Educated at Trinity College, Toronto, and McGill University, Montreal. Was a member of the Executive Council of British Columbia, from 1870 until called to the Senate, 13 December, 1871. Was one of the delegates to Ottawa, to settle terms of Union with Canada.—*A Conservative.*

BATHURST.

LIEUT-COL. HON. JOHN FERGUSON. Merchant. Bathurst. N. B. Born in Ayrshire, Scotland in 1813. Educated there. Sat in Legislative Council N. B., from 1864 until May, 1867, when called to the Senate, by Royal Proclamation —*A Conservative.*

BEDFORD.

HON. GARDNER GREEN STEVENS, Waterloo, P. Q. Born in Brampton, P. Q., in 1814. Educated there. Called to the Senate, vice HON. A. B. Foster, resigned, 19 Febuary, 1876.—*A Liberal.*

BELMONT.

HON. ROBERT DUNCAN WILMOT, Sunbury, N. B. Born at Fredericton, N. B., 16 Oct., 1809. Educated in St John, N. B. A member of the Executive Council N. B., from 1851 to 1854, and 1866 to the Union. Member for St John (city and county) in N. B., Legislature, 1846 to 1861 and 1865 to the Union. Called to the Senate, by Royal Proclamation, May, 1867. Sworn Member of the present Administration and appointed Speaker of the Senate, October, 1878.—*A Conservative.*

BOWMANVILLE.

HON. JOHN SIMPSON. Banker, Bowmanville, Ont. Born at Rothes, Scotland, May, 1812. Educated in Canada. Was a member of the Legislative Council of Canada, from 1856 until the Union, when appointed a Senator, May, 1867.—*A Liberal.*

Bathurst.
here. Sat
y. 1867.
—A *Conser-*

, P. Q
led to the
, 1876.—

N. B.
St John.
1851 to
city and
to the
ay, 1867.
ppointed

t. Born
Was a
56 until
beral.

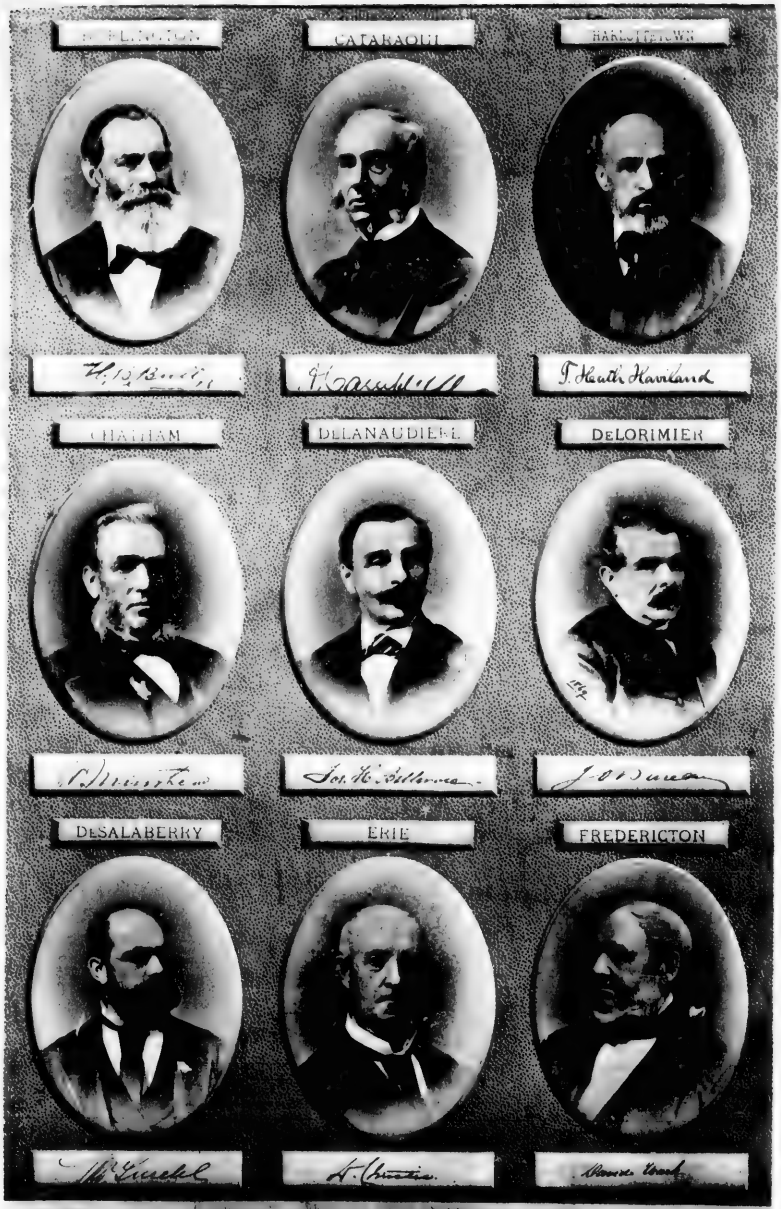

PLATE V. ARTOTYPE.

BURLINGTON.

Hon. HARCOURT BURLAND BULL, Major of Cavalry, Volunteer Militia, Hamilton, Ont. Born in Ireland. Educated in Ireland, England and Canada. Elected in 1864, to Legislative Council of Canada, and called to the Senate, 1st March, 1879.—*A Liberal Conservative.*

CATARAQUI.

Hon. Sir ALEXANDER CAMPBELL, K. C. M. G., Q. C. Barrister, Toronto, Ont. Born in Yorkshire, 1822. Educated at the College of St. Hyacinthe, P. Q., and at Kingston, Ont. A member of Executive Council of Ontario, from 1864 until the Union. Postmaster General, from 1867 to 1873 and Minister of the Interior, from 1st July to 5th November of same year. Called to the Senate, May, 1867 and Sworn in as Receiver General, October 1878, and Post-Master General, 20 May, 1878.—*A Conservative.*

CHARLOTTETOWN.

Hon. THOMAS HEATH HAVILAND, Q. C. Barrister, Charlottetown, P. E. I. Born at Charlottetown. Educated at Brussels, Belgium. A member of Executive Council, P. E. I. from April, 1859 to November, 1862, 1866 to 1867 and Sept., 1870 to April, 1872, and April, 1873 to 1876. A delegate to Ottawa to settle the terms of Union with Canada, appointed a Senator, 18 October, 1873.—*A Conservative.*

CHATHAM.

Hon. WILLIAM MUIRHEAD, Merchant, Ship-Builder and Ship and Mill-Owner. Chatham, N. B. Born at Pictou, 4 April, 1819. Received his education at Miramichi. Sat in Legislative Council, N. B., from 1867 until 4 January, 1873 when called to the Senate.—*A Liberal.*

De LANAUDIERE.

Lieut-Col. Hon. JOSEPH HYACINTHE BELLEROSE, J. P. St Vincent de Paul, P. Q. Born at Three-Rivers, 1820. Represented the County of Laval in Canadian Assembly, from 1863 until 1867, and sat for the same Division in the Commons, from 1867 until October, 1873 when he was called to the Senate, vice Hon. L. A. Olivier, elevated to the Bench.—*A Conservative.*

De LORIMIER.

HON. JACQUES OLIVIER BUREAU, Notary Public, Montreal. Born at Three-Rivers, February, 1820. Educated at the College of Nicolet. Member of Executive Council Canada, from January to May, 1863. Appointed a Senator, by Royal Proclamation, May, 1867.—*A Reformer.*

De SALABERRY.

HON. FRANÇOIS XAVIER ANSELME TRUDEL, Q. C. Advocate Montreal. Born at Ste. Anne de la Pérade, 28 April, 1838. Educated at the College of Nicolet. Sat for Champlain in Quebec Legislature, from 1871 to 1873 when called to the Senate, 31 October, 1873.—*A Conservative.*

ERIE.

HON. DAVID CHRISTIE, Agriculturist, Paris, Ont. Born in Edinburgh, Scotland, October, 1818, and educated at High School there. Was member of the Privy Council, from November, 1873 until 9 January, 1874, date of his appointment as Speaker of the Senate. Called to the Senate, by Royal Proclamation, May, 1867.—*A Liberal.*

FREDERICTON.

HON. DAVID WARK, Retired Merchant, Fredericton, N. B. Born near Londonderry in Ireland in 1804, and educated there. Member of the Executive Council, N. B. from 1858 to 1862 and for a short period, Receiver General. Sat for Kent, in N. B. Legislature, from 1842 to 1850 and was a member of the Legislative Council of Canada, from 1851 until called to the Senate, May, 1867.—*A Liberal.*

AUTOTYPE.

GRANVILLE.

HON. CHARLES ALPHONSE PANTALÉON PELLETIER, L. B., Q. C., and C. M. G. Advocate, Quebec. Born at Rivière-Ouelle, P. Q. 22 January, 1837. Educated at Ste. Anne Lapocatière and at Laval University, Quebec. Was Representative of Kamouraska County, from 1869 to 1874 and sat for Quebec East in Local Legislature, from 1873 to 1874. Called to the Senate in 1875. Sworn a member of the Privy Council as Minister of Agriculture, January, 1877, which office he resigned October, 1878. Chairman of Paris Exposition of 1878.—*A Liberal.*

GULF.

HON. EUGÈNE CHINIC, Merchant, Quebec. Born in Quebec, 18 October, 1818. Called to the Senate, 10 April, 1873 on elevation of Hon. U. J. Tessier to the Bench.—*A Conservative.*

HALIFAX (SENIOR MEMBER.)

HON. LAWRENCE GEOFFREY POWER, L. L. B., Barrister, Halifax, N. S. Born at Halifax, August, 1841. Educated at St. Mary's College, Halifax, Carlow College and Catholic University, Ireland, and Harvard Law School, Cambridge, Mass. Called to the Senate, 2 February, 1877.—*A Reformer.*

HALIFAX (JUNIOR MEMBER.)

HON. WILLIAM JOHNSTON ALMON, M. D., Physician, Halifax, N. S. Born at Halifax, in the year 1816. Educated at King's College, Windsor, N. S., and at the Universities of Edinburgh and Glasgow, Scotland. Sat for Halifax, Co., N. S., in House of Commons, from 1872 up to the general elections in 1874 and called to the Senate, April, 1879, vice Hon. Jeremiah Northup, deceased.—*A Conservative.*

HAMILTON.

HON. ADAM HOPE, Merchant, Hamilton, Ont. Born in West Fendon, Parish of Dirleton, East Lothian, Scotland, 8 January, 1813. Educated at Dirleton Parish School and Edinburgh. Called to the Senate, 3 January, 1877.—*A Liberal,* and in favor of Free Trade as understood in England.

HOME.

Hon. JAMES COX AIKINS, Toronto. Born in Township of Toronto, Peel, Ont., 30 March, 1823. Educated at University of Victoria College, Cobourg. Was a member of the Legislative Council of Canada, from 1862 until the Union. Secretary of State of Canada, from 9 December, 1869 to 5 November, 1873, and again appointed to the same office in the Cabinet, 19 October, 1878. Called to the Senate, by Royal Proclamation, May, 1867. —*A Conservative Liberal.*

HOPEWELL.

Hon. ABNER REID McCLELAN, Riverside, Hopewell, Albert Co., N. B. Born at Hopewell, N. B., 1832. Educated at Mount Allison Academy, Sackville. A member of Executive Council N. B. from April 1866 until the Union and member of the Provincial Legislature N. B. from 1854 until called to the Senate, May, 1867.—*A Liberal.*

INKERMAN.

Hon. JOHN HAMILTON, Lumber Merchant, and Saw Miller, Hawkesbury, Ont. Born at New Liverpool near Quebec in 1827. Educated in Montreal. Sat for present Division in Legislative Council of Canada, from 1869 until called to the Senate, by Royal Proclamation, May, 1867.—*A Conservative.*

KENNEBEC.

Hon. CHARLES CORMIER, Mill-Owner, Plessisville, P. Q Born at St. Grégoire-le-Grand, 22 June, 1813, and educated there. Sat for Kennebec in Legislative Council of Canada, from 1862 until the Union, when called to the Senate in 1867.—*A Liberal*

PLATE VII. ARTOTYPE.

KILDONAN.

Hon. JOHN SUTHERLAND, Kildonan, Manitoba. Born and educated in the North of Scotland. Settled at Red River since 1821, and was a member of the Council of Assiniboia from 1866. Called to the Senate, 13 December, 1871.—*National in Politics and Independent.*

KINGS.

Hon. DAVID REESOR, Markham, Ont. Born in 1823, in the Township of Markham, Ont., where he was educated. Represented Kings Division in Legislative Council, Canada, from 1860 until the Union. Called to the Senate, by Royal Proclamation, May, 1867.—*A Liberal.*

KINGSTON.

Hon. JOHN HAMILTON, Kingston, Ont. Born in Queenstown, Ont., 1801, and educated there. Was a lite member of the Legislative Council of Canada, from 1841 until the Union. Called to the Senate, May, 1867.—*A Conservative.*

LADURANTAYE.

Hon. JEAN CHARLES CHAPAIS, P. C., Merchant, St. Denis, Kamouraska Co., P. Q. Born at Rivière-Ouelle, P. Q., and educated at Nicolet College. Sat for Kamouraska in Canadian Assembly, from 1851 until the Union, and was a member of the Executive Council, from 1864 to 1873. Appointed to tne Senate, 13 January, 1868.—*A Conservative.*

LAMBTON.

Hon. GEORGE BROWN, Publisher, Toronto, Ont. Born in Edinburgh, Scotland, 29 November, 1818. Educated at Edinburgh High School. Has been Representative, from 1851 until the Union, and after having filled many offices of great importance and trust under the late Government, refused the Lieutenant-Governorship of Ont., 1875. Called to the Senate, 16 December, 1873.—*A Liberal.*

LANCASTER.

Hon. JAMES DAVIES LEWIN, St. John, N. B. Born at Womaston, Radnorshire, Wales, in 1812. Educated at Kingston Grammar School. Called to the Senate in 1876, *vice* Hon. John Robertson, deceased.—*A Liberal.*

LA SALLE.

Hon. LOUIS K. HECTOR FABRE, Barrister and Journalist, Quebec. Born in Montreal, 9 August, 1834. Educated at the Colleges of L'Assomption, St Hyacinthe and at St. Sulpice College, Montreal. Called to the Senate, 5 February, 1875, for present seat on resignation of Lieut-Col. C. E. Panet.—*A Nationalist.*

LAURENTIDES.

Lieut-Col. Hon. DAVID EDWARD PRICE, Lumber Merchant and Mill-Owner, Wolfestield, Quebec. Born in Quebec in 1826. Educated at Classical College, Quebec. Has successively been Representative for Chicoutimi and Tadousac, and Chicoutimi and Saguenay Constituencies in the Quebec Legislature and was a member of the Legislative Council of Canada, from 1855 until May, 1867, when called to the Senate.—*A Liberal Conservative.*

LAUZON.

Hon. CHRISTIAN HENRY POZER, Barrister, St. George, Beauce, P. Q. Born at St. George d'Aubert-Gallion, P. Q. 26 December, 1835. Educated in Quebec. Has represented the County of Beauce in the Quebec Legislature and afterward in the House of Commons, from 1867 until 26 September, 1876, when he was called to the Senate.—*A Nationalist and Reformer.*

Born at
Kingston
Hon. John

nd Jour-
Educated
t. Sulpice
1875, for
Panet.—A

Lumber
in Que-
as succes-
isac, and
ec Legis-
Canada.
Senate.—

George,
P. Q. 26
ted the
ward in
r, 1876,
Reformer.

PLATE VIII

ARTOTYPE

a
t
(
1
u
M

U
(
b

d
M
C
a
2

B
I
U
1
A

1
C
R

La VALLIERE.

Hon. ANSELME HOMERE PAQUET, M. D., Physician and Surgeon, St. Cuthbert, P. Q. Born in that Parish, 27 September, 1830, and educated at the College of L'Assomption, P. Q. Sat for Berthier Co., in Canadian Assembly, from 1863 to 1867, and in the House of Commons, from the date of Union until 9 February, 1875, when called to the Senate, vice Hon. Chs. Malhiot, M. D., deceased.—*A Liberal.*

LONDON.

Hon. ELIJAH LEONARD, London, Ont. Born in the United States of America. Sat in the Legislative Council of Canada, from 1862 until the Union, when elevated to the Senate, by Royal Proclamation May, 1867.—*A Liberal.*

LONDONDERRY.

Hon. ARCHIBALD WOODBURY McLELAN, Londonderry, N. S. Born in that place, December, 1824. Educated at Mount Allison Wesleyan Academy. Represented the County of Colchester, in the N. S. Assembly, from 1858 until the Union and then in the House of Commons until called to the Senate, 21 June, 1869.—*A Conservative.*

LUNENBURG.

Lieut-Col. Hon. HENRY ADOLPHUS NEWMAN KAULBACH, L. L. B., Q. C. Barrister, Lunenburg, N. S. Born at Lunenburg 1830. Educated in Nova Scotia and in Harvard University. A member in N. S. Assembly for Lunenburg, from 1863 until the Union. Called to the Senate, 27 March, 1872.—*A Conservative.*

MIDLAND.

Hon. WILLIAM McMASTER, Merchant, Toronto. Born 1811. Represented Midland Division in Legislative Council Canada, from 1862 until the Union. Called to the Senate, by Royal Proclamation May, 1867.—*A Liberal.*

MILLE-ISLES.

LIEUT-COL. HON. LÉANDRE DUMOUCHEL, M. D., Physician, Montreal and St. Benoit. Born at St. Benoit, P. Q., 29 March, 1811. Educated at the College of Montreal. A Legislative Councillor of the Province of Quebec, from 1864 to 1867, when called to the Senate, by Royal Proclamation.—*A Conservative.*

MONTARVILLE.

HON. CHARLES EUGÈNE BOUCHER DE BOUCHERVILLE, M. D., Physician, Boucherville, P. Q. Born at Boucherville, P. Q., 1820. Educated at St. Sulpice College, Montreal, and in Paris, France. Was member of Executive Council and Speaker of Legislative Council, from July, 1867 to February, 1873. Premier of the Province of Quebec, from 22 September, 1874 to 2 March, 1878. Called to the Senate, February, 1879.—*A Conservative.*

NEWCASTLE.

HON. BENJAMIN SEYMOUR, Seymour Place, Port Hope, Ont. Born in Fredericksburg, Ont., 1806. Educated at the Royal Grammar School, Kingston. Was a life member of Legislative Council Canada, from 1855 until the Union. Called to the Senate, by Royal Proclamation, May, 1867.—*A Liberal.*

NIAGARA.

LIEUT-COL. HON. WALTER HAMILTON DICKSON, Barrister, Woodlawn, Niagara, Ont. Born in Upper Canada, 1805. A life member of the Legislative Council, Canada, from February, 1855 until the Union. Called to the Senate, by Royal Proclamation, May 1867.—*A Conservative.*

PLATE IX. ARTOTYPE.

NORTH SYDNEY.

Hon. THOMAS DICKSON ARCHIBALD, Merchant, North Sydney, C. B. Born at Onslow, 1813. Educated at Pictou Academy. A member of Legislative Council, N. S., from 1856 until the Union. Member of the Executive Council N. S., from 1860 to 1863. Called to the Senate, by Royal Proclamation, May, 1867.—*Independent.*

OTTAWA.

Hon. RICHARD WILLIAM SCOTT, Q. C. Barrister, Ottawa. Born at Prescott, 24 February, 1825. Educated at the U. C. College. A member of the Executive Council, Ont., from 21 December, 1871 until 7 November, 1873. Secretary of State of Canada, from 9 January, 1874 to 17 October, 1878. Called to the Senate, 13 March, 1874.—*A Liberal.*

PARK CORNER.

Hon. DONALD MONTGOMERY, Park Corner, P. E. I. Born in P. E. I. 19 January, 1808. Educated there. Sat in the Provincial Assembly, from 1838 to 1862, and Speaker of the Legislative Council, from 1862 until March, 1874. Called to the Senate, 18 October, 1873.—*A Moderate Conservative.*

PICTOU.

Hon. ROBERT PATTERSON GRANT, J. P. Sea Bank, Pictou, N. S. Born at Inverness, Scotland, 1814. Educated at the Inverness Royal Academy. A member of the N. S. Assembly, from 1859 to 1863. Called to the Senate, 2 February, 1877, on death of Hon. John Holmes.—*A Liberal.*

PRESCOTT.

Hon. WILLIAM HENRY BROUSE, M. A., M. D., Physician, Prescott, Ont. Born in Matilda, Ont., 1824. Educated at Victoria College, Cobourg, and McGill College, Montreal. Elected for South Grenville in 1872 and 1874. Called to the Senate, 1878.—*A Reformer.*

QUEEN'S Co.

HON. ROBERT POORE HAYTHORNE, Marshfield, Charlottetown. Born at Clifton, Bristol, 1815 Educated there. A member of the Executive Council, from 1867 to 1870. Premier of P. E. I., from 1872 to 1873. A member of Legislative Council of P. E. I., from 1866 to 1874. Called to the Senate, 18 October, 1873.—*A Liberal.*

QUINTE.

HON. ROBERT READ, Belleville, Ont. Born at Fressingfield, England, 11 December, 1814. A member of Legislative Council of Canada, from October, 1862 until the Union. Sat in the House of Commons for East Hastings, from 1867 to 24 February, 1871, when called to the Senate.—*A Conservative.*

REPENTIGNY.

LIEUT-COL. HON. JOSEPH FRANÇOIS ARMAND, Rivière des Prairies, P. Q. Born at Rivière des Prairies, 1820. Educated at St. Hyacinthe College. A member of the Legislative Council of Canada, from 1858 until 1867, when called to the Senate, by Royal Proclamation.—*A Conservative.*

RICHMOND.

HON. WILLIAM MILLER, Q. C., Barrister, Halifax. Born at Antigonish, N. S. 12 February, 1835. Educated at Grammar School, St. Andrews, and Antigonish Academy. Sat in N. S. Assembly, from 1863 to 1867, when called to the Senate, by Royal Proclamation.—*Independent.*

PLATE X.

RIDEAU.

Hon. JAMES SKEAD, Lumber Merchant, Ottawa. Born at Cumberland, England, and educated there. Sat in the Legislative Council of Canada, from 1862 until the Union, when called to the Senate, by Royal Proclamation.—*A Conservative.*

RIGAUD.

Hon. JOSEPH ROSAIRE THIBAUDEAU, Wholesale Merchant and Importer, Montreal. Born at Cap Santé, P. Q. 1st October, 1837. Educated at the Quebec Seminary. Called to the Senate, January, 1878.—*A Liberal.*

ROCKWOOD.

Hon. WILLIAM HUNTER ODELL, Barrister, Rockwood, Fredericton, N. B. Born in New Brunswick. Educated at King's College, Fredericton, N. B. Member of the Executive Council and Post Master General, N. B., from 1865 to 1866. Called to the Senate, May, 1867.—*A Conservative.*

ROUGEMONT.

Lieut-Col. Hon. WILLIAM HENRY CHAFFERS, Merchant, St. Césaire, P. Q. Born in Quebec, 1830, and educated at Chambly and Montreal. Represented Rouville in the Canadian Parliament, from 1856 until 1857. Sat in Legislative Council of Canada, from January 1864 until the Union, when called to the Senate, by Royal Proclamation.—*A Liberal.*

SACKVILLE.

Lieut-Col. AMOS EDWIN BOTSFORD, Sackville, N. B. Born in St John, N. B., 1804. Educated at Sackville. Was a member of the Executive Council N. B., from 1838 to 1840 and a member of Legislative Council of same Province, from 1833 until the Union. Called to the Senate, by Royal Proclamation, May, 1867.—*A Conservative.*

SARNIA.

LIEUT-COL HON. ALEXANDER VIDAL, P. L. S., Sarnia, Ont. Born at Berkshire, England, 4 August, 1819. Educated at Royal Mathematical School, London, England. Sat for Ste. Clair Division in Legislative Council of Canada, from September, 1863, until the Union. Called to the Senate, 15 January, 1873. —*A Liberal Conservative.*

SAUGEEN.

HON. DAVID LEWIS MACPHERSON, Contractor, Toronto, Ont. Born in Scotland, 12 September, 1818. Educated at the Inverness Royal Academy. Sat for Saugeen Division in the Legislative Council of Canada, from October, 1874 until the Union when called to the Senate, by Royal Proclamation.—*A Conservative.*

SHAWINIGAN.

LIEUT-COL. HON. JAMES FERRIER, Merchant, Montreal. Born in Scotland 1800. Educated in Fifeshire. Was a life member of the Legislative Council of Canada, from 1847 to May 1867 when called to the Senate, by Royal Proclamation.—*A Conservative.*

SOREL.

HON. JEAN-BAPTISTE GUÉVREMONT, Sorel, P. Q. Born at La Visitation, Isle du Pads, P. Q. 4 September, 1827. Educated there. Represented Richelieu in Canadian Assembly, from 1854 to 1856, and sat for Sorel in Legislative Council of Canada, from 1858 until appointed to the Senate, May, 1867.—*A Conservative.*

STADACONA.

Hon. PIERRE BAILLARGEON, M. D., Dentist, Quebec. Born at Crane Island, P. Q., 8 November, 1812. Educated at Nicolet College and received Degrees at Harvard University, Conn., U. S. Called to the Senate, 26 March, 1874, vice Hon. P. J. O. Chauveau, resigned.—*A Liberal.*

St. BONIFACE.

Hon. MARC AMABLE GIRARD, Advocate, St. Boniface, Manitoba. Born at Varennes, P. Q. 25 April, 1822. Educated at the College of St. Hyacinthe. A member of the Executive Council and Treasurer of Manitoba, from September, 1870 until March, 1872, and Premier of that Province, from 8 July to 2 December, 1873. Appointed a member of the Executive Council for N. W. Territories in December, 1872. Called to the Senate, December, 1871.—*A Liberal Conservative.*

St. CATHARINES.

Hon. JAMES REA BENSON, Retired Merchant and Banker, St. Catherines, Ont. Elected to represent Niagara in Canadian Parliament, 1867, and Lincoln Division in the House of Commons, from 1867 until called to the Senate, 14 March, 1868.—*A Conservative.*

St. JOHN.

Hon. JAMES DEVER, Retired Merchant, Chipman's Hill, St. John, N. B. Born at Ballyshannon, Ireland, 2 May, 1825. Educated at St. John, N. B., Called to the Senate, March, 1868. —*A Liberal.*

SUNBURY.

Hon. JOHN GLASIER, Lumber Merchant, Lincoln, Sunbury, N. B. Born in Lincoln, Sunbury Co., N. B. 3 September, 1809. Educated there. Represented Sunbury Division in N. B. Assembly, from 1861 until called to the Senate, 14 March, 1868.—*A Liberal Conservative.*

SYDNEY.

LIEUT.-COL. HON. JOHN BOURINOT, Sydney, Cape Breton. Born at Island of Jersey, 15 March, 1814. Educated there. A member of the Nova Scotia Legislature for Cape Breton Co., from 1859 until 1867, when called to the Senate, by Royal Proclamation.—*A Conservative.*

TORONTO.

HON. FRANK SMITH, Wholesale Merchant, Toronto Ont. Born at Richfield, Armagh, Ireland, in 1822. Educated in Canada. Called to the Senate, 2 February, 1871.—*A Conservative.*

TRENT.

HON. BILLA FLINT, Merchant, Bridgewater, Co., Hastings. Born at Elizabethtown, Ont., 9 February, 1805. Educated there. Member for Hastings in Can. Assembly, from 1848 to 1851 and 1854 to 1857. Represented Trent in Legislative Council, from 1863 until 1867, when called to the Senate, by Royal Proclamation.—*A Liberal.*

VICTORIA.

LIEUT-COL. HON. THOMAS RYAN, Retired Merchant, Montreal, P. Q. Born at Balinakill Co., Kildare, Ireland. Educated at Clongowes College. Represented Victoria Division in Legislative Council of Canada, from 1863 until May, 1867, when appointed to the Senate, by Royal Proclamation.—*A Liberal Conservative.*

PLATE NO. XII ARTOTYPE.

of
So
sat
18

Wa
in
Ass
Cou
10

and
Dec
plac
Cons

in B
Uni
Cana
May
tive.

Ont.
Colle
Cana
by R

VICTORIA CITY.

HON. WILLIAM JOHN MACDONALD. Born in County of Inverness, Scotland, 1832, and educated there. Represented Sooke in Victoria, Vancouver Island Assembly since 1859, and sat in Legislative Council of British Columbia until 13 December, 1871, when called to the Senate.—*Independent.*

WALLACE.

HON. ALEXANDER MACFARLANE, Q. C. Barrister. Wallace, N. S. Born at Wallace, N. S. June, 1817 and educated in N. S. Represented Cumberland Division in Nova Scotia Assembly, from 1856 until the Union and sat in the Executive Council of Nova Scotia, from 1865 to 1867. Called to the Senate, 10 October, 1870.—*A Conservative.*

WELLINGTON.

HON. MATHEW HENRY COCHRANE, Cattle Importer and Breeder, Compton, P. Q. Born at Compton, P. Q. 11 December, 1824. Called to the Senate, 17 October, 1872, in the place of Hon. J. S. Sanborn, Q. C., elevated to the Bench.—*A Conservative.*

WOODSTOCK.

HON GEORGE ALEXANDER, Woodstock, Ont. Born in Banffshire, Scotland, 21 May, 1814. Educated at Aberdeen University. Sat for Gore Division in Legislative Council of Canada, from 1858 until Confederation. Appointed Senator, 30 May, 1873 vice Hon. A. A. Burnham, deceased.—*A Conservative.*

YORK.

LIEUT-COL. HON. GEORGE WILLIAM ALLAN, Toronto, Ont. Born in Toronto, 9 January, 1822. Educated at U. C., College. Sat for York Division in Legislative Council of Canada, from 1858 until the Union, when called to the Senate, by Royal Proclamation, May, 1867.—*A Conservative.*

Statistics concerning the Members of the Senate of Canada.

There are 77 Members in the Senate;

25	belonging to the	Province of	Ontario.
23	"	"	Quebec.
10	"	"	New Brunswick.
10	"	"	Nova Scotia.
2	"	"	Manitoba.
3	"	"	British Columbia.
4	"	"	Prince Edward Island.

Total. 77.

3	are over	35	and under	40	years of age.
6	"	40	"	45	"
6	"	45	"	50	"
5	"	50	"	55	"
18	"	55	"	60	"
14	"	60	"	65	"
17	"	65	"	70	"
4	"	70	"	75	"
4	"	75	"	80	"

NOTA:—The youngest member is 38 and the eldest 79 years of age.

Married 67.—Widowers 5.—Batchelors 5.

Barristers, Lawyers and Sollicitors	20
Farmers	5
Lumbermen or engaged in Lumber Trade	4
Merchants or engaged in Mercantile Persuits	15
Millers or Mill-Owners	1
Notaries Public or Conveyancer	2
No Profession	18
Physicians or Surgeons	7
Retired Merchants	6
Total	77

Classified as to Politics, they stand thus:—36 Conservatives. 3 Independent. 25 Liberals. 7 Liberal Conservatives. 3 Nationalists. 3 Reformers. Total 77.

EXTRACT OF RULES, ORDERS

— AND —

FORMS OF PROCEEDINGS

— OF THE —

SENATE OF CANADA.

ABSENCE OF SENATORS.—Every Senator is bound to attend the Service of the House.

If his absence is prolonged to Two consecutive Sessions, his seat shall become vacant.

ADJOURNMENT OF THE SENATE.—If thirty minutes after the time of meeting, fifteen Senators, including the Speaker, are not present, the Speaker takes the Chair and adjourns the House till the next sitting day; the names of the Senators present being taken down by the Clerk. When it appears, during the sitting of the Senate, on notice being taken, that fifteen Senators, including the Speaker, are not present, the Senators who may be in the adjoining rooms being previously summoned, the Speaker adjourns the House as above.

If, at six o'clock, the business be not concluded, the Speaker leaves the Chair until half past seven.

When the Senate adjourns on Friday, unless otherwise ordered, it stands adjourned until the Monday following.

BLACK ROD.—See Gentleman Usher of the Black Rod.

BUSINESS OF THE SENATE.—At each daily sitting of the Senate, the Speaker shall call for, in the following order:—

1o. Presentation of Petitions;
2o. Reading of Petitions;
3o. Notices of Motions;
4o. Motions;
5o. Orders of the Day.

The Orders of the Day, which, at the adjournment, have not been proceeded with, are considered as postponed until the next

sitting day, to take precedence of the Orders of that day, unless otherwise ordered.

Clerk of the Senate.—The Clerk of the Senate, who has also the title of Clerk of Parliaments, has the same powers as those given to the Clerk of the House of Lords in England. His duties towards the Senate are identical with those of the Clerk of the House of Commons towards that body.

Closing.—See Prorogation.

Debates.—Every Senator desiring to speak is to rise in his place, uncovered, and address himself to the rest of the Senators, and not refer to any other Senator by name.

No Senator may speak twice to a Question before the Senate, except in explanation or reply, where he has made a substantive motion.

Any Senator may require the Question under discussion to be read at any time during the Debate, but not so as to interrupt any Senator while speaking.

When a Question is under Debate, no motion is received, unless to amend it; to commit it; to postpone it to a certain day; for the previous Question; for reading the Orders of the day, or for the adjournment of the Senate.

Gentleman Usher of the Black Rod.—This office was created by king Henry VII and the occupant ranks among the high dignitaries of State. The essence of the office is that this officer is the medium of communication between the Queen, and the people represented by the House of Commons, when the latter are summoned before Her. He is one of the principal officers of the Senate, and Master of Ceremonies there on all State occasions, is responsible for order in the House during the sittings of the Senate, where he has a seat on the Floor of the House. He is appointed by the Crown and is a Member of the Household.

Meeting of the Senate.—The time for the ordinary meeting of the Senate during the Session, is at three o'clock in the afternoon, unless some other time shall have previously been ordered. The debates are open to the public on production of a card signed by the Gentleman Usher of the Black Rod.

Members of the Senate.—See Senators.

MINUTES.—A copy of the Minutes of Proceedings, certified by the Clerk, is to be transmitted daily to the Governor General.

NEW PARLIAMENT.—On the first day of the meeting of a New Parliament, or of any subsequent Session, His Excellency having opened the Session by a gracious Speech to both Houses, and prayers being said, some Bill is read *pro formai ;* the Speech from the Throne is reported by the Speaker, and a Committee of Privileges, consisting of all the Senators present during the Session, is appointed.

OPENING OF PARLIAMENT.—See New Parliament.

PROROGATION.—The Prorogation is the postponement of the Proceedings to another specified date.

QUORUM.—The Quorum of the Senate consists of fifteen members including the Speaker. If thirty minutes after the time of meeting, there is no Quorum, the Speaker takes the chair and adjourns the House till the next sitting day ; the names of the Senators present being taken down by the Clerk.

RULES AND ORDERS OF THE DAY.—See Business of the Senate.

SENATE.—The Senate or Upper House shall, subject to the Provisions of the B N. A. Act, consist of Seventy-two Members, who shall be styled Senators.

The number of Senators shall not at any time exceed Seventy-eight, unless in case of the Admission of New Foundland, when the number can be raised to Eighty-two and the Three Divisions of Canada : viz : *Ontario, Quebec* and the *Maritime Provinces* shall be equally represented in the Senate.

At present the Senate is composed of Seventy-seven Members as follows :

25	for the	Province of	Ontario.	1st. Division.
23	"	"	Quebec.	2nd "
10	"	"	Nova-Scotia	3rd Division.
10	"	"	New-Brunswick.	3rd Division.
4	"	"	Prince Edward Island	3rd Division.
3	"	"	British Columbia.	
2	"	"	Manitoba.	

The Privileges, Immunities, and Powers held, enjoyed and exercised by the Senate, are such as are from Time to Time defined by Act of Parliament of Canada, but so that the same never exceed those at the passing of the B. N. A. Act, held, enjoyed

and exercised by the Commons House of Parliament of the United Kingdom of Great Britain and Ireland.

The Senate has such a Control over the House of Commons that no Bill originated in this Branch of the Legislature, can be presented to the Governor General for his approval, unless it has passed in the Senate. It is the same with regard to the Estimates, which cannot be authorized unless previously adopted by the Senate, which cannot however amend any part of.

SENATORS.—The Governor General shall from Time to Time, in the Queen's Name, by Instrument under the Great Seal of Canada, summond qualified Persons to the Senate; and, subject to the provisions of the B. N. A. Act, every Person so summoned shall become and be a Member of the Senate and a Senator.

The Qualification of a Senator shall be as follows:

(1.) He shall be of the full Age of Thirty years;

(2.) He shall be either a Natural-born subject of the Queen, or a subject of the Queen naturalized by an Act of the Parliament of Great Britain, or of the Parliament of United Kingdom of Great Britain and Ireland, or of the Legislature of One of the Provinces of Upper Canada, Lower Canada, Canada, Nova Scotia or New Brunswick, before the Union, or of the Parliament of Canada after the Union:

(3.) He shall be legally or equitably seised as a Freehold for his own Use and Benefit, of Lands or Tenements held in free and common Soccage, or seized or possessed for his own Use and Benefit, of Lands or Tenements held in Franc-alleu or in Roture, within the Province for which he is appointed, of the Value of Four thousand Dollars, over and above all Rents, Dues, Debts, Charges, Mortgages, and Incumbrances due or payable out of or charged on or affecting the same:

(4.) His Real and Personal Property shall be together worth Four thousand Dollars over and above his Debts and Liabilities:

(5.) He shall be resident in the Province for which he is appointed unless called upon to form part of the Privy Council and is thereby obliged to reside at the Seat of Government.

(6.) In the case of Quebec, he shall have his Real Property Qualifications in the Electoral Division for which he is appointed, or shall be resident in that Division.

A Senator shall not be capable of being elected or of sitting or voting as a Member of the House of Commons.

A Senator shall, subject to the Provisions of the B. N. A. Act, hold his place in the Senate for Life.

SERGEANT-AT-ARMS.—The Powers and Duties of the Sergeant-at-Arms of the Senate are similar to those of the Sergeant-at-Arms of the House of Commons with regard to this Branch of Parliament.

SPEAKER OF THE SENATE.—The Governor General may from Time to Time, by Instrument under the Great Seal of Canada, appoint a Senator to be Speaker of the Senate, and may remove him and appoint another in his Stead. Contrary to the Rules of the House of Commons, the Speaker of the Senate shall in all Cases have a Vote, and when the Voices are equal, the Decision shall be deemed to be in the Negative.

USHER OF THE BLACK ROD.—See Gentleman Usher of the Black Rod.

EXPLANATIONS.

Persons desirous of finding the seat or constituency of a member of either House, will look at the alphabetical list, for the name which preceeds the number of the plate containing the portrait, followed by the name of the Division or Constituency which he represents and the number of his seat.

The plates are all numbered, from I to XXXVI on the left-hand side at the bottom; the Constituencies or Divisions are alphabetically arranged above the portraits, nine on each sheets or plates and the seats on the diagrams are all numbered from 1 to 206 over the names.

To ascertain the name of a member, look at the number corresponding to his seat on the diagram, where, with his name, his Portrait, Autograph, Division or Constituency can all be found.

REMARKS.

In consequence of the Changes noted at page 180, the diagrams of each House, may, in some cases, be slightly inaccurate, for although every seat occupied by the members at the last session of Parliament, is properly located, some slight changes may arise. from vacancies occuring, from the election of new members or from members changing place.

of a
t, for
ining
onsti-

the
isions
each
bered

r cor-
name,
all be

, the
inac-
at the
slight
ection

Diagram of the Le

Reporters

88 Fitzsimmons	74 Bergeron	59 Ryan Montreal	44 Costigan	29 Little	15 O'Connor	1 Baby
89 Hugas	75 Cuvon	60 McQuade	45 McGreevy	30 Jones	16 Pope Queens Co.	2 Massson
90 Wallace W. York	76 Hammerman	61 Keeler	46 Orton	31 White Renfrew	17 Pope Compton	3 Langevin
91 Elliott	77 Jackson	62 Williams	47 McCallum	32 Brooks	18 Bowell	4 Pupper
92 Strange	78 Cuthbert	63 Farrow	48 McCrosmas	33 Cuvon	19 McDonald Pictou	5 Macdonald Victoria
93 Hesson	79 Wade	64 Bunting	49 Macmillan	34 Robitaille	20 Stephenson	6 Tilley
94 Lauzier	80 Rouleau	65 Patterson Essex	50 Grandbois	35 Hunville	21 Rochester	7 McCarthy
95 Valin	81 Montgomery	66 Ferguson	51 Farlin	36 Wallace Norfolk	22 Colby	8 Kirkpatrick
96 Arkill	82 Kindbach	67 Daly	52 Gault	37 Tasse	23 White Cardwell	9 Bergart
97 Coughlin	83 Baker	68 Richey	53 Coursol	38 Mousseau	24 Carling	10 Robinson
98 Shaw	84 Benoit	69 Burnham	54 McLennan	39 Hourde	25 Cameron Victoria	11 Ouimet
99 Routhier	85 Dansoit	70 Hilliard	55 McCraig	40 Gill	26 Bergin	12 McDougall
100 Krong	86 Fitzsimmons	71 Baldwin	56 Rykert	41 Methot	27 McKay	13 McDonald Cape Breton
100½ Mercier	87 Plumb	72 Bourkeau	57 Platt	42 Girouard Kent N.B.	28 Routhier	14 McLeod
		73 Malouin	58 Hay	43 Massue	28½ Boulé	14½ Drew

Hansard

Reporters

the House of Commons.

Gallery.

101 Lawrier	115 Rymal	129 Gillmor	144 Bnarasso	159 Cockburn Muskoka	174 Cimpel	188 Dumond
102 Huntington	116 Mills	130 Sproule	145 Fiset	160 Smith Simcoe	175 McDonald Victoria	189 Olivier
103 Smith Westmorland	117 Anglin	131 MacDonald	146 Christie	161 Bain	176 Yeo	190 Rapel
104 Catherwright	118 Burpee St John	132 Burwe Sunbury	147 Gatheruth	162 Wiser	177 Brunster	191 La Rue
105 Mackenzie	119 Casey	133 Belcard	148 Burk	163 Flynn	178 Fleming	192 Cimmell
106 Holton	120 Cameron Huron	134 Trow	149 Paterson Brant	164 Melsaac	179 Robertson Lanthurcy	193 White Hastings
107 Guthrie	121 Oliver	135 Charlton	150 Glen	165 Snowball	180 Ogden	194 Bell
108 Casgrain	122 Ross Middlesex	136 Scriver	151 Gunn	166 King	181 Allison	195 Langley
109 Schultz	123 Wright	137 Pickard	152 Wilson	167 Mongenais	182 Fallon	196 Giquelt
110 Cockburn Northumbd	124 Currier	138 Gillies	153 Rogers	168 Girouard Cartier	183 Lane	197 Desaulniers
111 Desjarlais	125 Brown	139 Borden	154 Robertson Hamilton	169 Tellier	184 Chandler	198 Burkeau
112 Killam	126 Dewhurst	140 Hudson	155 Kilvert	170 Vallée	185 Marchand Kings Que	199 Perrault
113 Thompson Haldimand	127 Thompson Carleton	141 Ross Dundas	156 Hooper	171 Ryan Marquette	186 Mattart	200 Wheler
114 Geoffrion	128 Dawson	142 Ives	157 Brecken	172 Dubuc	187 Hackett	200½
114½ Skinner	128½ Bapore	143 McInnes	158 McKay	173 Landry		

Sh

No. of Plate

20

19

18

21

35

25

30

21

16

14

17

ALPHABETICAL LIST

OF THE

MEMBERS OF THE HOUSE OF COMMONS.

Shewing the Constituency which they represent, their Post Office address, the number of their seat in the House and that of the Plate containing their portrait.

O., Ontario; Q., Quebec; N. S., Nova Scotia; N. B., New Brunswick; B. C., British Columbia; M., Manitoba; P. E. I., Prince Edward Island.

No. of Plate	Names of Members.	Constituencies.	Post Office Addresses.	No. of Seat.
20	Allison, W. H	Hants.....	Newport, N. S....	181
19	Anglin, Hon T. W.	Gloucester.....	St. John, N. B....	117
18	Arkill, T.....	Elgin, E. Riding...	St. Thomas, O...	96
21	Baby, Hon. L. F. G	Joliette	Ottawa, O.	1
35	Bain, T.....	Wentworth, N. Riding.	Strabane, O.	161
25	Baker, G. B...	Missisquoi	Sweetsburg, Q....	83
30	Bannerman, W.....	Renfrew, S. Riding	Renfrew, O.	76
21	Bechard, F.....	Iberville.....	Mount Johnson, Q.	133
16	Benoit, P. B	Chambly.....	St. Hubert, Q....	84
14	Bergeron, J. G. H.	Beauharnois	Montreal, Q..	74
17	Bergin, D	Cornwall.....	Cornwall, O.	26

6

No. of Plate	Names of Members.	Constituencies.	Post Office Addresses.	No. of Seat.
30	Bill, S. T. R.....	Queen's, (N. S.)...	Liverpool, N. S..	194
23	Blanchet, Hon. J. G	Lévis.....	Lévis, Q.....	....
14	Bolduc, J	Beauce.....	St. Victor de [Tring, Q.	71
22	Borden, F. W.....	King's, (N. S.).....	Canning, N. S. ..	139
36	Boultbee, A..... ...	York (O.) E. Ri- [ding.	Toronto, O.....	28
32	Bourassa, F.....	St. John's, (Q.)....	Belle Alodie, Q...	144
18	Bourbeau, O. D....	Drummond & Ar- [thabaska.	Victoriaville, Q..	72
20	Bowell, Hon. M....	Hastings, N. Ri- [ding.	Ottawa, O..	18
30	Brecken, F. de [Saint-Croix.	Queen's, (P. E. I.)	Charlottetown, P [E. I.	157
32	Brooks, E. T.....	Sherbrooke.....	Sherbrooke, Q....	32
20	Brown, J.....	Hastings, W. Ri- [ding.	Belleville, O.....	125
34	Bunster, A...	Vancouver Island.	Victoria, B. C....	177
35	Bunting, C. W.....	Welland	Toronto, O.....	64
18	Burk, H. W	Durham, W. Ri- [ding.	Bowmanville, O.	148
28	Burnham, J	Peterborough, E. [Riding.	Ashburnham, O.	69
33	Burpee, C	Sunbury	Sheffield, N. B....	132
31	Burpee, Hon. I.....	St. John, (N. B.)...	St. John, N. B...	118
34	Cameron, H.....	Victoria, (O.) N. [Riding.	Toronto, O.....	25
21	Cameron, M. C.....	Huron, S. Riding..	Goderich, O	120

No. of Plate	Names of Members.	Constituencies.	Post Office Addresses.	No. of Seat.
24	Carling, Hon. J....	London	London, O.....	24
30	Caron, A. P.....	Quebec (County).	Quebec	33
21	Cartwright, Hon. [Sir R. J.	Huron, C. Riding .	Kingston, O.....	104
18	Casey, G. E.....	Elgin, W. Riding..	Fingal, O.....	119
24	Casgrain, P. B.....	L'Islet.....	Quebec..... .. .	108
15	Chandler, E. L.....	Brome	Brome, Q.....	184
26	Charlton, J.....	Norfolk, N. Riding	Lynedoch, O.....	135
14	Christie, T.....	Argenteuil....	Lachute, Q.....	146
17	Cimon, E.....	Chicoutimi and Sa- [guenay.	Chicoutimi, Q....	75
26	Cockburn, A. P....	Muskoka	Gravenhurst, O..	159
27	Cockburn, Hon. J.	Northumberland, [(O.) W. R.	Ottawa, O.....	110
33	Colby, C. C.	Stanstead.....	Stanstead, Q.....	22
16	Connell, G. H.	Carleton, (N. B.)...	Woodstock, N. B.	192
34	Costigan, J.....	Victoria, (N. B.)...	Grand Falls, N. [B.	44
25	Coughlin, T	Middlesex, N. Ri- [ding.	Offa, O.....	97
26	Coupal *dit* La [Reine, S.	Napierville...	Napierville, Q....	174
26	Coursol, C. J.....	Montreal, East.....	Montreal, Q.....	53
27	Currier, J. M.....	Ottawa, (City).....	Ottawa, O.....	124
15	Cuthbert, E. O.....	Berthier	Berthier (en H.) Q	78

No. of Plate	Names of Members.	Constituencies.	Post Office Addresses.	No. of Seat.
20	Daly, M. B.	Halifax	Halifax, N. S.	67
34	Daoust, J. B.	Two Mountains	St. Eustache, Q.	85
14	Dawson, S. J.	Algoma	Toronto, O.	128
34	DeCosmos, A.	Victoria, (B. C.)	Victoria, B. C.	48
32	Desaulniers, L. L.	St. Maurice	Montreal, Q	197
21	Desjardins, A. L.	Hochelaga	Montreal Q.	111
36	Dewdney, E.	Yale	Victoria, B. C.	126
22	Domville, J.	Kings, (N. B.)	St. John, N. B.	35
28	Doull, R.	Pictou	Pictou, N. S.	28½
35	Drew, G. A.	Wellington, (N. Riding.	Elora, O.	14½
29	Dubuc, J.	Provencher	St. Boniface, M.	172
25	Dugas, F.	Montcalm	Montcalm, Q.	89
22	Dumont, J.	Kamouraska	St. André, Q.	188
28	Elliott, W.	Peel	Brampton, O.	91
21	Farrow, T.	Huron, (N. Riding.	Bluevale, O.	63
23	Ferguson, C. F.	Leeds & Grenville, N. Riding.	Kemptville, O.	66
31	Fiset, J. B. R.	Rimouski	Rimouski, Q.	145
15	Fitzsimmons, W.	Brockville	Brockville, O.	86
15	Fleming, G.	Brant, (N. Riding.)	Glen Morris, O.	178

No. of Plate	Names of Members.	Constituencies.	Post Office Addresses.	No. of Seat.
31	Flynn, E. P	Richmond, (N. S.)	Arichat, N. S....	163
19	Fortin, P.....	Gaspé	Quebec, Q.....	51
33	Fulton, O	Stormont	Avonmore, O....	182
23	Galbraith, D.....	Lanark, N. Riding.	Almonte, O.....	147
26	Gault, M. H.....	Montreal, West....	Montreal, Q.....	52
34	Geoffrion, Hon. F.	Verchères	Verchères, Q.....	114
31	Gigault, G. A.....	Rouville	St. Césaire, Q....	196
36	Gill, C.....	Yamaska	Sorel, Q.....	40
15	Gillies, J.....	Bruce, N. Riding.	Paisley, O	138
17	Gillmor, A. H.....	Charlotte	St. George, N. B.	129
21	Girouard, D.....	Jacques Cartier....	Montreal, Q.....	168
22	Girouard, G. A.....	Kent, (N. B.).....	Buctouche, N. B.	42
27	Glen, F. W.	Ontario, S. Riding.	Oshawa, O.....	150
33	Grandbois, P. E....	Témiscouata.....	Rivière du Loup (en bas) Q.	50
22	Gunn, A.....	Kingston	Kingston, O.....	151
35	Guthrie, D.....	Wellington, S. Riding.	Guelph, O.....	107
29	Hackett, E..... ..	Prince, (P. E. I.)...	Tignish, P. E. I..	187
30	Haddow, G.....	Restigouche	Dalhousie, N. B..	140
23	Haggart, J. G.....	Lanark, S. Riding.	Perth, O.....	9

No. of Plate	Names of Members.	Constituencies.	Post Office Addresses.	No. of Seat.
33	Hay, R.	Toronto, Centre	Toronto, O.	58
28	Hesson, S. R.	Perth, N. Riding	Stratford, O.	93
28	Hilliard, G.	Peterborough, W. [Riding.	Peterborough, O.	70
17	Holton, Hon. L. H.	Chateauguay	Montreal, Q	106
23	Hooper, E.	Lennox	Napanee, O.	156
24	Houde, F.	Maskinongé	Montreal Q.	39
32	Huntington, Hon. [L. S.	Shefford	Ottawa, O.	102
23	Hurteau, H.	L'Assomption	St. Lin, Q.	198
31	Ives, W. B.	Richmond & Wolfe	Sherbrooke, Q.	142
19	Jackson, G.	Grey, S. Riding	Durham, O.	77
23	Jones, D. F.	Leeds, S. Riding	Gananoque, O.	30
24	Kaulback, C. E.	Lunenburg	Lunenburg, N. S.	82
27	Keeler, J.	Northumberland, [(O.) E. R.	Colborne, O.	61
36	Killam, F.	Yarmouth	Yarmouth, N. S.	112
20	Kilvert, F. E.	Hamilton	Hamilton, O.	155
30	King, G. G.	Queen's, (N. B.)	Chipman, N. B.	166
18	Kirkpatrick, G. A.	Frontenac	Kingston, O.	8
35	Kranz, H.	Waterloo, N. Ri- [ding.	Berlin, O.	100
25	Landry, A. C. P. R	Montmagny	St. Pierre Mont- [magny, Q.	173

No. of Plate	Names of Members.	Constituencies.	Post Office Addresses.	No. of Seat.
19	Lane, S. J..	Grey, N. Riding...	Owen Sound, O.	183
33	Langevin, Hon. H. [L.	Three Rivers.....	Ottawa, O.....	3
32	Lantier, J. P.....	Soulanges	St. Polycarpe, Q.	94
15	Larue, A.....	Bellechasse	Quebec	191
29	Laurier, Hon. W...	Quebec, East.....	Arthabaskaville, [Q.	101
32	Little, W. C	Simcoe, S. Riding.	Allandale, O	29
14	Longley, A.....	Annapolis	Paradise, N. S ...	195
22	Macdonald, A. C..	King's, (P. E. I.)..	Montague Bridge [P. E. I.	185
34	Macdonald, Rt. [Hon. Sir J. A.	Victoria, (B. C.)...	Ottawa, O.....	5
21	MacDonnell, S.....	Inverness	Port Hood, N. S.	131
22	Mackenzie, Hon. A	Lambton.....	Toronto, O.....	105
25	Macmillan, D.....	Middlesex, E. Ri- [ding.	London, O.....	49
29	Malouin, J.....	Quebec, Centre....	Quebec	73
33	Masson, Hon. L. F. [R.	Terrebonne.	Ottawa, O.....	2
30	Massue, L. H.....	Richelieu	Varennes, Q.....	43
25	McCallum, L.....	Monck	Stromness, O.....	47
32	McCarthy, D.....	Simcoe, N. Riding.	Barrie, O.....	7
29	McCuaig, J. S.... ..	Prince Edward.....	Picton, O.....	55
34	McDonald, D.....	Victoria, (N. S.)...	English Town, N. [S.	175

No. of Plate	Names of Members.	Constituencies.	Post Office Addresses.	No. of Seat.
28	McDonald, Hon. J	Pictou	Ottawa, O.....	19
16	McDonald, W.....	Cape Breton.....	Little Glace Bay, [N. S.	13
20	McDougall, Hon. W	Halton...	Toronto, O.....	12
29	McGreevy, T.....	Quebec, West.....	Quebec.....	45
26	McInnes, T. R.....	New Westminster.	New Westminster [B. C.	143
14	McIsaac, A.....	Antigonish.....	Antigonish, N. S	164
17	McKay, T.....	Colchester	Truro, N. S.....	27
19	McLennan, J.....	Glengarry	Lancaster, O.....	54
16	McLeod, H.....	Cape Breton..... ...	Sydney, N. S.....	14
35	McQuade, A....	Victoria, (O.) S. [Riding.	Omemee, O.....	60
14	McRory, J.....	Addington	Loughborough, O	158
35	Merner. S.....	Waterloo, S. Riding	New Hamburg, O	100½
26	Méthot, F. X. O....	Nicolet	St. Pierre les Bec- [quets, Q.	41
15	Mills, Hon. D.	Bothwell	Clearville, O.....	116
34	Mongenais, J. B...	Vaudreuil	Rigaud, Q.....	167
16	Montplaisir, H.....	Champlain	Cap de la Magde- [laine, Q.	81
14	Mousseau, J. A.....	Bagot	Montreal.....	38
22	Muttart, E. B.....	King's, (P. E. I.)..	Souris, P. E. I...	186
31	O'Connor, Hon. J.	Russell	Ottawa, O.....	15

No. of Plate	Names of Members.	Constituencies.	Post Office Addresses.	No. of Seat.
19	Ogden, A	Guysborough	Cape Canso, N. S	180
27	Oliver, T.....	Oxford, N. Riding.	Woodstock, O....	121
24	Olivier, L. E.....	Megantic	St. Ferdinand, Q.	189
35	Orton, G. T.....	Wellington, C. Ri- [ding.	Fergus, O.....	46
23	Ouimet, J. A.....	Laval.....	Montreal, Q.	11
15	Paterson, W.....	Brant, S. Riding...	Brantford, O	149
18	Patterson, J. C.....	Essex	Windsor, O.....	65
17	Perrault, J. S.....	Charlevoix	Murray-Bay.....	199
36	Pickard, J.....	York, (N. B.).....	Fredericton, N. B	137
23	Pinsonneault, A....	Laprairie.....	St. Jacques le Mi- [neur, Q.	88
33	Platt, S	Toronto, East.....	Toronto, O..	57
26	Plumb, J. B.....	Niagara	Niagara, O.....	87
30	Pope, Hon. J. C....	Queen's, (P. E. I.).	Ottawa, O.....	16
17	Pope, Hon. J. H...	Compton	Ottawa, O.....	17
28	Poupore, J.....	Pontiac	Chichester, Q....	128½
20	Richey, M. H.....	Halifax	Halifax, N. S.....	68
24	Rinfret, C. I	Lotbinière.....	Ste. Croix, Q	190
20	Robertson, T.....	Hamilton	Hamilton, O.....	154
32	Robertson, T.....	Shelburne	Barrington, N. S.	179

7

No. of Plate	Names of Members.	Constituencies.	Post Office Addresses.	No. of Seat.
33	Robinson, Hon. J. B.	Toronto, West.....	Toronto, O..	10
15	Robitaille, Hon. T.	Bonaventure	Quebec.....	34
16	Rochester, J	Carleton (O).....	Ottawa, O.....	21
14	Rogers, A.....	Albert	Hopewell Hill, N. B.	153
25	Ross, G. W.....	Middlesex, W. Riding.	Strathroy, O.....	122
18	Ross, J. S.....	Dundas	Iroquois, O.....	141
18	Rouleau, F. F.....	Dorchester	Quebec.....	80
29	Routhier, F.....	Prescott.....	Vankleek Hill, O	99
24	Ryan, J.....	Marquette	Portage la Prairie, M.	171
25	Ryan, M. P..... .	Montreal, Centre...	Montreal, Q.....	59
24	Rykert, J. C.....	Lincoln	St. Catherines, O	56
35	Rymal, J.....	Wentworth, S. Riding.	Barton, O.	115
24	Schultz, J. C.....	Lisgar	Winnipeg, M....	109
21	Scriver, J.....	Huntingdon	Hemmingford, Q	136
16	Shaw, A.....	Bruce, S. Riding...	Walkerton, O....	98
28	Skinner, J. A.....	Oxford, S. Riding.	Woodstock, O....	114½
32	Smith, D. A.....	Selkirk	Hudson Bay House, Mont., Q.	160
36	Smith, Hon. Sir A. J.	Westmoreland	Dorchester, N. B.	103
27	Snowball, J. B.....	Northumberland, (N. B.)	Chatham, N. B...	165

No. of Plate	Names of Members.	Constituencies.	Post Office Addresses.	No. of Seat.
19	Sproule, T. S	Grey, E. Riding...	Markdale, O	130
22	Stephenson, R.....	Kent, (O.).....	Chatham, O.....	20
36	Strange, F. W.....	York, (O.) N. Ri-[ding.	Toronto, O..	62
27	Tassé, J.....	Ottawa, (City).....	Ottawa, O.....	37
31	Tellier, L.....	St. Hyacinthe.....	St. Hyacinthe, Q.	169
19	Thompson, D.....	Haldimand	Deans, O.....	113
16	Thompson, J. S....	Cariboo	Barkerville, B. C.	127
31	Tilley, Hon. Sir S. [L.	St. John, (N. B.)...	Ottawa, O.....	6
28	Trow, J	Perth, S. Riding...	Shakespeare, O. .	134
17	Tupper, Hon. Sir, [C.	Cumberland	Ottawa, O.....	4
25	Valin, P. V.....	Montmorency	Quebec	95
29	Vallée, R. P.....	Portneuf	Quebec	170
17	Wade, J. C.....	Digby	Digby, N. S.....	79
36	Wallace, N. C.... .	York, (O.) W. Ri-[ding.	Woodbridge, O...	90
26	Wallace, W.....	Norfolk, S. Riding.	Simcoe, O.....	36
31	Weldon, C. W.....	St. John, (N. B.)...	St. John, N. B ...	152
27	Wheler, G.....	Ontario, N Riding	Uxbridge O	200
20	White J.....	Hastings, E. Ri-[ding.	Roslin, O.....	173
30	White, P.....	Renfrew, N. Riding	Pembroke, O....	31

No. of Plate	Names of Members.	Constituencies.	Post Office Addresses.	No. of Seat.
16	White, T.....	Cardwell	Montreal, Q.....	23
18	Williams, A. T. H.	Durham, E. Riding	Port Hope, O....	62
19	Wiser, J. P....	Grenville, S. Riding	Prescott, O.....	162
27	Wright, A.....	Ottawa, (County).	Ironside. Hull, Q	123
29	Yeo, J.....	Prince, (P. E. I.)..	Port Hill, P. E. I	176

No. of Seal.
23
62
162
123
176

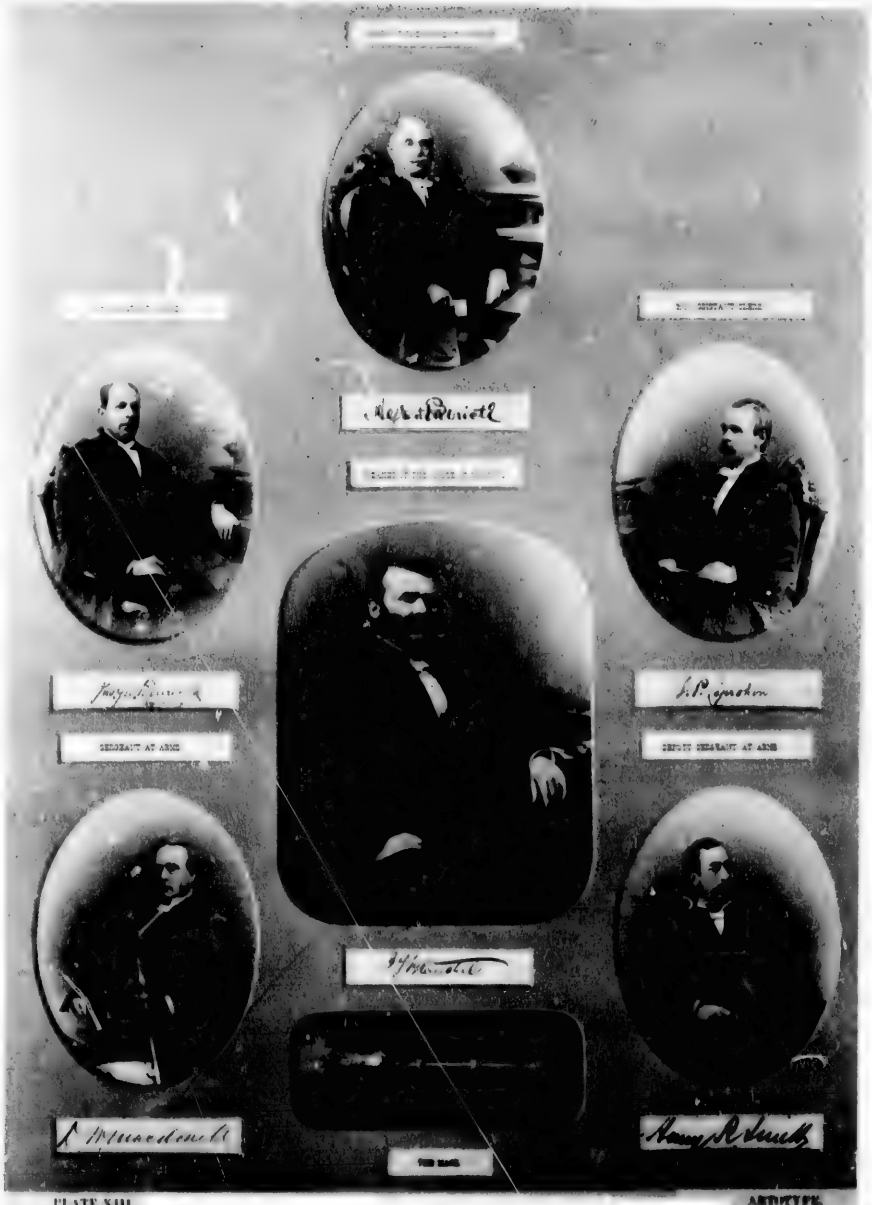

PLATE XIII. ARTOTYPE.

OFFICERS OF THE HOUSE OF COMMONS.

THE SPEAKER.

Lieut.-Col. Honorable Joseph Goderic Blanchet, M. D. Levis, P. Q.

CLERK OF THE HOUSE.

Alfred Patrick, House of Commons, Ottawa.

FIRST CLERK ASSISTANT.

John George Bourinot, House of Commons.

SECOND CLERK ASSISTANT.

Jean Philippe Leprohon, Advocate, House of Commons.

SERGEANT AT ARMS.

Lieut.-Col. Donald William Macdonell, House of Commons.

DEPUTY SERGEANT AT ARMS.

Henry R. Smith, House of Commons.

DIEU ET MON DROIT

PLATE XIV

ARTOTYPE

ADDINGTON.

JOHN McRORY, J. P., Farmer of the Township of Loughborough, Ont. Born in the Township of Kingston, Co., Frontenac, in 1834. Educated at the Kingston Academy. First returned to Parliament for present seat at last general elections of 17 September, 1878, when elected over Schuyler Shibley, late representative, by a majority of 412.—*A Conservative.*

ALBERT.

ALEXANDER ROGERS, Merchant of Hopewell Hill, N. B. Born at Hopewell Hill, Albert Co., N. B., 12 February, 1842. Educated at Mount Allison, Sackville, N. B. First returned for the Local Legislature, N. B., in 1874, and for House of Commons at last general elections of 17 September, 1878, when elected over John Wallace, former representative, by a majority of 88, and over James W. Domville by a majority of 126.—*A Liberal.*

ALGOMA.

SIMON JAMES DAWSON, Civil Engineer, Thunder Bay, Algoma, Ont. Born and educated in Scotland. First returned for present Constituency in the Local Legislature, Ontario, in 1875, and for House of Commons at last general elections of 17 September, 1878, when elected over Colonel Arthur Rankin, by a majority of 405.—*Independent.*

ANNAPOLIS.

AVARD LONGLEY, J. P., Agriculturist of Paradise, Annapolis Co., N. S. Born at Wilmot, Annapolis Co., N. S., 22 February, 1823. Educated at the District Academy. First returned for the Local Legislature, N. S., in 1859, and for the House of Commons at last general elections of 17 September, 1878, when elected over Wm. H. Rae, former representative, by a majority of 9 under recount of votes.—*A Conservative.*

ANTIGONISH.

ANGUS McISAAC, Barrister, Antigonish, N. S. Born at Antigonish, N. S., in 1842. Educated at St. François Xavier College, N. S. First returned to Parliament for present seat, December, 1873, on resignation of Hugh McDonald, reelected on 17 September, 1878, by a majority of 131 over C. B. Whidden and J. J. McKinnon.—*A Liberal.*

ARGENTEUIL.

THOMAS CHRISTIE, Physician, Lachute, P. Q. Born in Glasgow, Scotland, 8 March, 1824. Educated at McGill's College, Montreal, P. Q. First returned to Parliament for present seat, 31 December, 1875. Elected at last general elections of 17 September, 1878, over Honble J. C. C. Abbott, by a majority of 79.—*A Liberal.*

BAGOT.

JOSEPH ALFRED MOUSSEAU, Q. C., Barrister, Montreal, P. Q. Born in Berthier, P. Q., July, 1838. Educated at the Berthier Academy. First returned to Parliament for present seat in 1874 and reelected at last general elections of 17 September, 1878, by a majority of 164 over Dr. J. B. Chagnon.—*A Conservative.*

BEAUCE.

JOSEPH BOLDUC, Notary, St. Victor de Tring, P. Q. Born in St. Victor de Tring, Co. Beauce, P. Q., 22 June, 1847. Educated in Ste. Marie, Co. Beauce, P. Q., and at Laval University, Quebec. First returned to Parliament for present seat in October, 1876, and reelected at last general elections of 17 September, 1878, over George Lessard, by a majority of 1122.—*A Conservative.*

BEAUHARNOIS.

JOSEPH GÉDEON HORACE BERGERON, B. C. L., Advocate and Barrister, Montreal, P. Q. Born at Rigaud, Co. Vaudreuil, 13 October, 1854. Educated at the Jesuits College, Montreal. First returned to Parliament for present seat on 9 January, 1879, over Seers and St. Amour, by a majority of 13.—*A Conservative and Protectionist.*

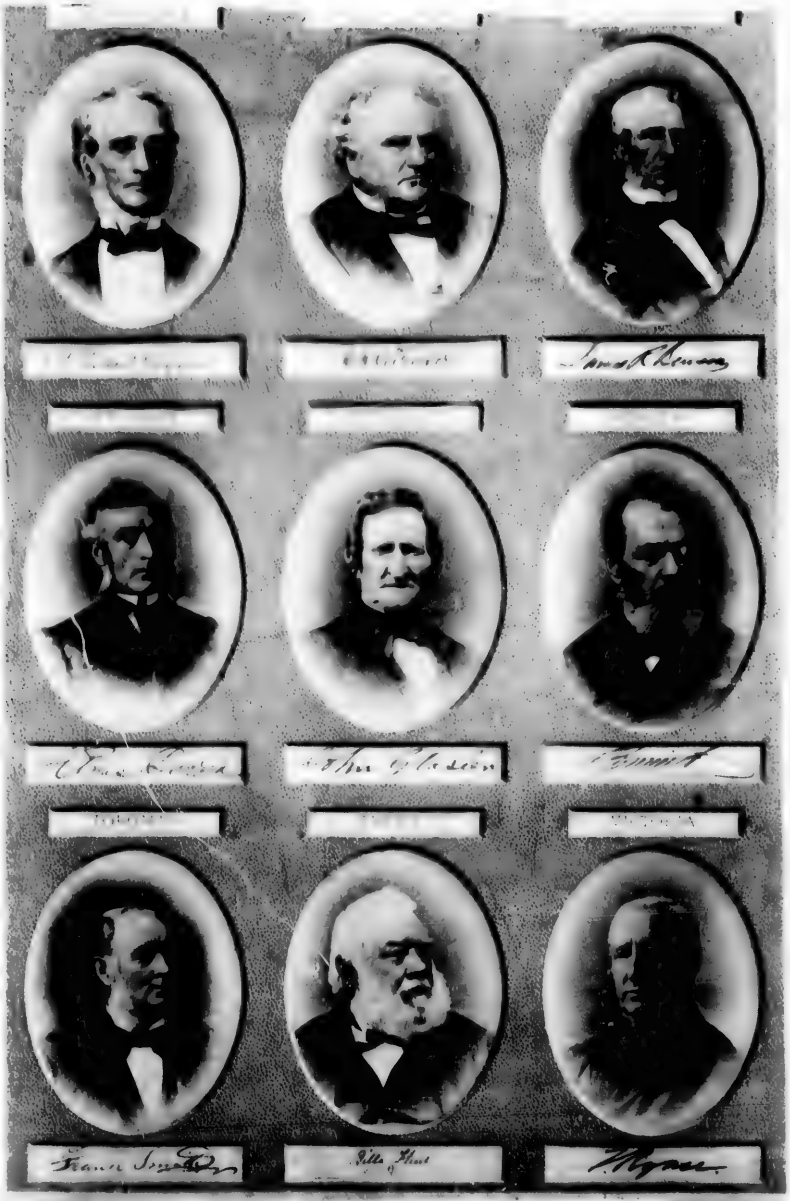

PLATE XI. ARTOTYPE.

PLATE XV. APPLEYARD

IMAGE EVALUATION
TEST TARGET (MT-3)

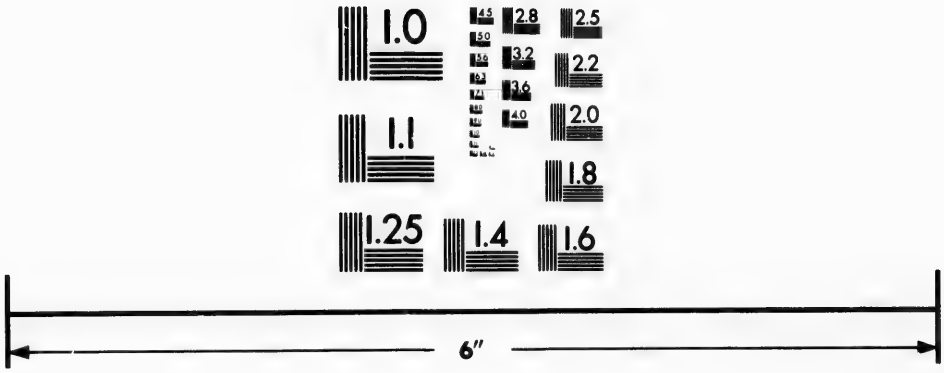

Photographic
Sciences
Corporation

23 WEST MAIN STREET
WEBSTER, N.Y. 14580
(716) 872-4503

2.8
3.2
2.5
2.2
2.0
1.0

J
l
l
1

t
3
l
1
1
v

B
M
o
U
C
el
18

vi
M
el
g
el
ri

Co
Ju
lia
el
jo

BELLECHASSE.

ACHILLE LARUE, Advocate, Quebec, P. Q. Born at St. Jean, Isle d'Orléans, Co., Montmorency, P. Q., 27 October, 1849. Educated at Laval University, Quebec. First returned to Parliament for present seat at general elections of 17 September, 1878, over Guillaume Amyot, by a majority of 52.—*A Liberal.*

BERTHIER.

EDWARD OCTAVIAN CUTHBERT, Seignior of Berthier, Farmer, Born at the Manor House, Berthier, P. Q., 3 December, 1827. Educated at Berthier and at Chambly College. First returned to Parliament for present seat in February, 1875, and reelected at last general elections of 17 September, 1878, over Pierre Belliveau, by a majority of 220.—*A Conservative.*

BONAVENTURE.

HON. THÉODORE ROBITAILLE, Physician, Quebec. Born at Varennes, P. Q., 29 January, 1834. Educated at the Model School of that place, in the United States, at the Seminary of Ste. Thérèse, P. Q., the Laval University, Quebec, and the University of McGill's College, Montreal. Represents this Constituency since 1861, and was reelected at last general elections of 17 September, 1878, over W. H. Clapperton, by 189 majority.—*A Conservative.*

BOTHWELL.

HON. DAVID MILLS, L. L. B., Gentleman farmer, Clearville, Ont. Born in the Township of Oxford, Kent, Ont., 18 March, 1831. Graduated at Michigan University. Was first elected to represent Bothwell Co., in the House of Commons, at general elections of 1867, and was again elected at last general elections of 17 September, 1878, over Mr. Hawkins, by a majority of 285.—*A Liberal.*

BRANT, (NORTH RIDING.)

GAVIN FLEMING, J. P. Retired Merchant, Glenmorris, Co., Brant, Ont. Born near Falkirk, Sterlingshire, Scotland, 5 June, 1826. Educated at Falkirk. First returned to Parliament for present seat in 1872, and reelected at last general elections of 17 September, 1878, over J. S. Crawford by a majority of 197.—*A Liberal.*

BRANT, (South Riding.)

WILLIAM PATERSON, Manufacturer, Brantford, Ont., Born in Hamilton, Ont., 19 September, 1839. Educated at Hamilton and Caledonia. Has successively represented that Constituency since 1872. Was again elected at last general elections of 17 September, 1878, over Alfred Watts, by a majority of 198.—*A Liberal.*

BROCKVILLE.

WILLIAM FITZSIMMONS, Builder and Contractor, Brockville, Ont. Born in the County Donegal, Ireland. Educated at Perth District Grammar School. Sat for Brockville in Ontario Legislature, from 1867 to 1875. Elected for present seat on 17 September, 1878, over J. D. Buell, by a majority of 127.—*A Conservative.*

BROME.

EDMUND LEAVENS CHANDLER, Merchant, Brome, P. Q. Born at Frelighsburg, P. Q., 21 December, 1829. Educated in the Province of Quebec, and the State of Vermont, U. S. Is a representative since 17 September, 1878, when he defeated Samuel Willard Foster, by a majority of 281.—*A Liberal.*

BRUCE, (North Riding.)

MAJOR JOHN GILLIES, Farmer, Paisley, Ont. Born in Scotland. Educated in the Parish of Kilcalmonell, Scotland. Sat for present seat since 1872, and reelected for the third time at last general elections of 17 September, 1878, over his opponent, Col. A. Sproat, by a majority of 156.—*A Liberal.*

PLATE XVI. ARTOTYPE.

W
J
to
o

B
O
g
1
1
8

B
E
F
M
se

tr
fo
a

Bo
Co
Fi
at
ac

BRUCE, (South Riding.)

ALEXANDER SHAW, Barrister, Attorney and Sollicitor, Walkerton, Ont. Born in the Township of Ramsay, Ont., 13 January, 1833. Educated in the Town of Perth. First returned to Parliament, 17 September 1878 by a majority of 75, over his opponent the Hon. Edward Blake.—*A Liberal Conservative.*

CAPE BRETON.—(1)

WILLIAM McDONALD, J. P. Merchant, Little Glace Bay, N. S. Born at River Dennis Road, Inverness Co., N. S., October, 1837. Educated at St. François Xavier College, Antigonish, N. S. First returned to Parliament for present seat in 1872 and reelected at last general elections of 17 September, 1878, over N. L. McKay and Walter Young, by a majority of 895.—*A Conservative.*

CAPE BRETON.—(2)

HUGH McLEOD, B. A. Barrister at Law, Sydney, Cape Breton. Born at Logie Easter, Scotland, November, 1843. Educated at Sydney, Truro and McGill University, Montreal. First returned to Parliament, 17 September, 1878, defeating N. L. MacKay and W. Young by a majority of 901.—*A Liberal Conservative.*

CARDWELL.

THOMAS WHITE, Journalist, Montreal. Born in Montreal, 1830. Educated at High School, Montreal. First elected for present seat on 17 September, 1878, over Joseph Patullo by a majority of 257.—*A Conservative.*

CARIBOO.

JOSHUA SPENCER THOMPSON, Barkerville, B. C. Born at Belfast, Ireland. Educated there. Settled in British Columbia in 1858, and is now engaged in mining operations. First returned to Parliament in 1871; reelected by acclamation at general elections 1872; reelected at elections of 1874 and by acclamation at last elections, 1878.—*A Liberal Conservative.*

CARLETON, N. B.

GEORGE HEBER CONNELL, J. P. Woodstock, Carleton Co., N. B. Born at Woodstock 10 June, 1836. Educated at the St. John Grammar School. First returned to Parliament at last general elections and defeated the former member, S. B. Appleby, by a majority of 319.—*Protectionist.*

CARLETON, Ont.

JOHN ROCHESTER, Lumber Manufacturer, Richmond road, Ottawa. Born at Rouse's Point, N. Y., 1822. Educated in Canada. First returned at general elections, 1872; reelected at general elections 1874 and again on 17 September, 1878, with a majority of 1686 over John May, his two other opponents being Messrs. Grant and Sparks.—*A Conservative.*

CHAMBLY.

PIERRE BASILE BENOIT, J. P. Farmer, St. Hubert, P. Q. Born at Longueil, P. Q. Educated at St. Hyacinthe College. Sat for present seat, from 1867 until 1874 and from 1875 to 17 September, 1878, when reelected over S. T. Willett, by a majority of 44.—*A Conservative.*

CHAMPLAIN.

HYPOLITE MONTPLAISIR, Farmer, Cap de la Magdeleine, P. Q. Born at Cap de la Magdeleine, 1838. Educated at Three Rivers. First returned to Parliament for present seat in 1874, defeated Napoléon Fugère at last general elections, by a majority of 1146.—*A Conservative.*

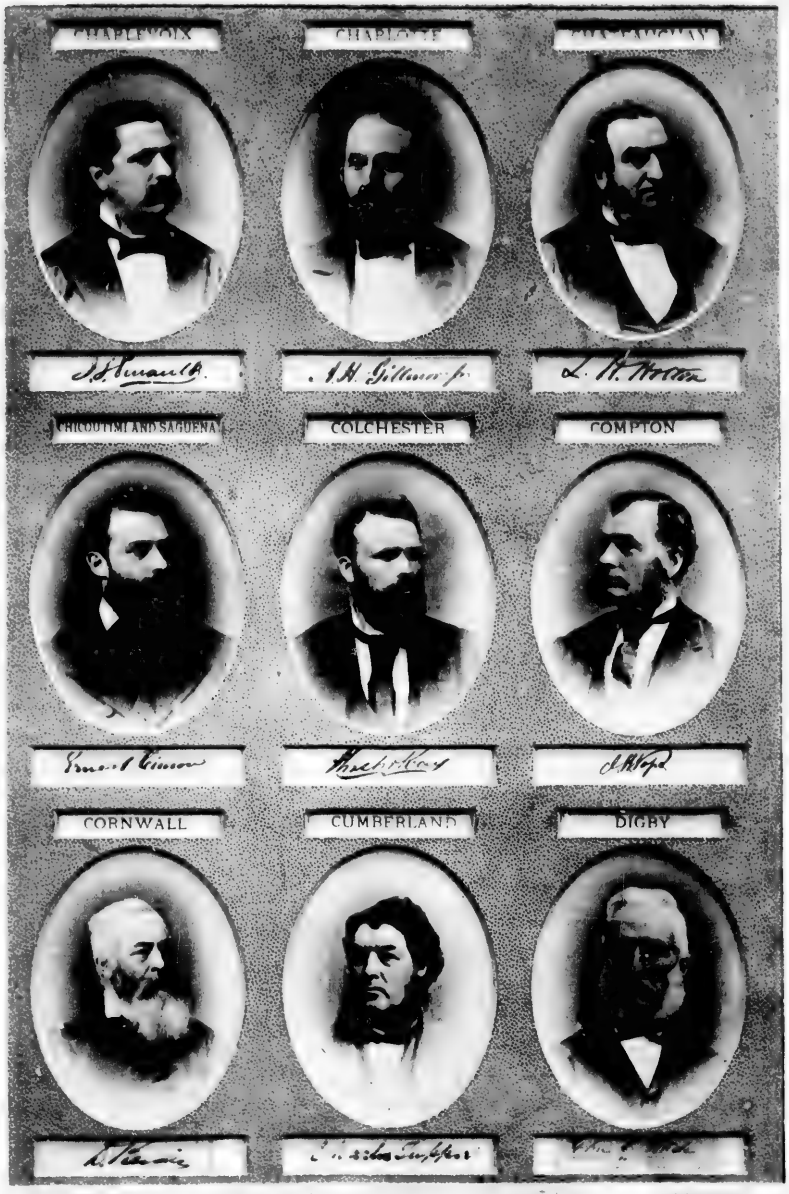

PLATE XVII. ARIOTYPE.

CHARLEVOIX.

JOSEPH STANISLAS PERRAULT, L. L. B., Barrister, Murray Bay, P. Q. Born at L'Assomption, 13 May, 1846. Educated at the College of L'Assomption. First returned to Parliament for present seat, 13 February, 1879, defeating S. X. Cimon, by a majority of 179.—*A Conservative.*

CHARLOTTE.

ARTHUR HILL GILLMOR, Jr. Mill-Owner, St. George, Charlotte Co., N. B., where he was born 12 March, 1824. Educated at St. Andrews' Grammar School. Sat for Charlotte Co., in N. B. Assembly, from 1854 until 1866, and was in the interval appointed Provincial Secretary in 1865. First returned for present seat in 1874 and reelected on 17 September, 1878, over Hon. John McAdam, by a majority of 238.—*A Liberal.*

CHATEAUGUAY.

HON. LUTHER HAMILTON HOLTON, Montreal. Born in South Leeds, October, 1817. Was Commissioner of Public Works from 2 to 6 August, 1858 and Finance minister, from May 1863 to March 1864. Sat for Montreal in Canadian Assembly, from 1854 till 1857. Was member for Victoria division in Legislative Council of Canada, from September, 1862 to May, 1863. Sat for Chateauguay in Legislative Assembly from 1863 until the Union. Returned to Commons at general elections in 1867; again in 1872; reelected in 1874 and at last general elections, 1878, defeated M. L. A. Seers, by a Majority of 180. Represented Montreal Centre in the Local House, from general elections, 1871, until 16 January, 1874.—*A Liberal.*

CHICOUTIMI & SAGUENAY.

MARIE HONORIUS ERNEST CIMON, L. L. L. Advocate, Chicoutimi, P. Q. Born at Murray Bay 30 March, 1849. Educated at St. Ann's College, Quebec Seminary and Laval University. First returned to Parliament, 1874 and reelected 17 September, 1878, over J. A. Gagné by a majority of 295.—*A Conservative and a supporter of Sir John.*

COLCHESTER.

THOMAS McKAY, Merchant, Truro, N. S. Born in Co., of Pictou, N. S., 8 January, 1839. Educated there. First returned to Parliament 1874, and reelected at last general elections of 17 September, 1878 over A. C. Page, M. D., by a majority of 376.—*A Supporter of the present Government.*

COMPTON.

HON. JOHN HENRY POPE, Cookshire, P. Q Born in Eastern Townships, P. Q. Held the office of Minister of Agriculture, from 25 October, 1871, until 5 November, 1873. First sat in Canadian Assembly, from 1857 until the Union. Returned to Commons by acclamation at general elections, 1867 and on his appointment to office; at general elections 1872, and again at general elections, 1874. Reelected at last general elections, 1878, and sworn of the Privy Council as Minister of Agriculture, 17 October, 1878.—*A Liberal Conservative.*

CORNWALL.

DARBY BERGIN, M. D., Cornwall, Ont. Born in Toronto, 7 September, 1826. Educated at U. C. College. Graduated as M. D. at University of McGill College, 1847. First returned to Parliament for present seat, by acclamation at general elections, 1872. Defeated D. B. McLennan at last general elections, 1878, by a majority of 38. *A Conservative.*

CUMBERLAND.

HON. SIR CHARLES TUPPER, K. C. M. G., C. B., Physician, Ottawa, Ont. Born in Amherst, Cumberland Co., N. S., 2 July, 1821. Educated in Horton, N. S. and Edinburgh. Has been a representative since 1855. Was a member of the Executive Council of Nova Scotia as Provincial Secretary and Prime Minister, Cabinet Minister for the Dominion, from June, 1870 to 5 November, 1873, and occupied during that period the positions of President of the Privy Council, Minister of Inland Revenue and Minister of Customs. Sworn as Minister of Public Works, October, 1878, and afterwards Minister of Railways and Canals 20 May, 1879.—*A Liberal Conservative.*

DIGBY.

JOHN CHIPMAN WADE, Q. C. Barrister at Law, Digby. N. S. Born at Granville, Annapolis Co., in 1818. Educated at Annapolis Royal, Sat for sixteen years in Nova Scotia Parliament during which period he was Speaker of that body, from 1863 to 1867. First returned for present seat, 21 January, 1878, and reelected at last general elections, 17 September, 1878, over Peleg W. Smith, by a majority of 18.—*A Liberal Conservative.*

HELIOTYPE

DORCHESTER.

FORTUNAT ROULEAU, B. C. L. Advocate, Quebec. Born at Ste. Claire, Beauce District, in 1850. Educated at Quebec Normal School and Laval University. Sat for present Constituency, from 1874 until last general elections when returned over E. H. Marceau, by a majority of 675.—*A Liberal Conservative.*

DRUMMOND & ARTHABASKA.

DÉSIRÉ OLIVIER BOURBEAU, J. P., Merchant, Victoriaville, P. Q. Born at St. Pierre les Becquets, 21 September, 1834. Educated at Three Rivers and Quebec. First returned to Parliament, 27 October, 1877 and reelected on 17 September, 1878, for present seat, over L. Rainville, by a majority of 163.—*A Conservative and Protectionist.*

DUNDAS.

JOHN SYLVESTER ROSS, Grain and Produce Broker, Iroquois, Ont. Born in Aultsville, Co., Stormont, 1821. Educated at Aultsville and Cornwall. Represented Dundas in Upper Canada Legislature and Dominion Government, from 1861 to 1872 and again reelected for present seat on 17 September, 1878 over A. J. Laflamme, by a majority of 179.—*A Conservative Liberal.*

DURHAM, (East Riding.)

Lieut.-Col. ARTHUR TREFUSIS HENEAGE WILLIAMS. Born in Port Hope, Ont., 1837. Educated at Upper Canada College and Edinburgh University. Sat for present Constituency in Local Legislature, Ont., since 1867 and elected for present seat at last general elections, over the former representative Lewis Ross, by a majority of 400.—*A Conservative.*

DURHAM, (West Riding.)

WILLIAM HARVEY BURK, Farmer, Bowmanville, Ont. Born at Darlington, 1822. Educated there. First returned to Parliament, 1874. Reelected for present seat, 17 September, 1878, over his opponent F. Cubitt, by a majority of 42.—*A Reformer.*

ELGIN, (East Riding.)

THOMAS ARKELL, Merchant, St. Thomas, Ont. Born in England. Educated in Canada. First returned to Parliament for present seat on 17 September, 1878, when elected over Colin Macdougall, by 40 majority.—*A Conservative.*

ELGIN, (West Riding.)

GEORGE ELLIOTT CASEY, B. A., J. P. Farmer, Fingal, Ont. Born in the Township of Southwold, Ont., 24 March, 1850. Educated at St. Thomas Grammar School and Toronto University. First returned to Dominion Parliament, for present seat in 1872 and again in 1874, and at last general elections, when he defeated his opponent M. G. Munro, by a majority of 112.—*A Liberal.*

ESSEX.

JAMES COLEBROOKE PATTERSON, Barrister, Windsor, Ont. Born at Annagh, Ireland, in 1839. Educated in Dublin. Sat for Essex in the Local House, Ont., from 1875 until 17 September, 1878 when elected for present seat, over Wm. McGregor, by 278 majority.—*A Conservative.*

FRONTENAC.

Lieut.-Col. GEORGE AIREY KIRKPATRICK, L. L. B., Q. C. Barrister, Kingston, Ont. Born in Kingston, 13 September, 1841. Educated at Kingston Grammar School, St. Johns High School, P. Q., and Trinity College, Dublin. Sat for present seat, from April 1870 until last general elections when reelected by 813 majority over his opponent J. V. Feries.—*A Liberal Conservative.*

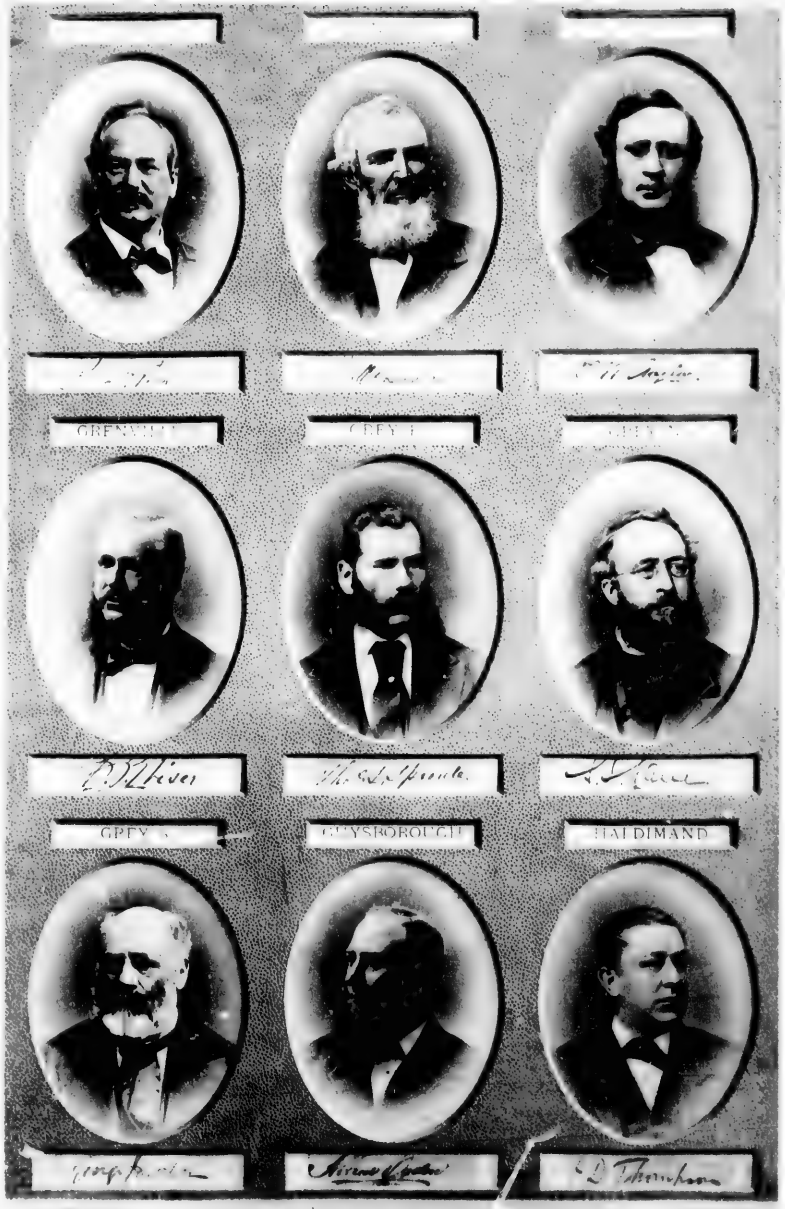

PLATE XIX. ARDOTYPE.

B
M
fr
se
o
P
a
h

B
E
se
A

B
Jo
m
ce
el
di
te

Pr
at
re
18
Li

da
Oc
sit
Se
A

GASPÉ.

PIERRE FORTIN, M. D. Physician and Surgeon, Quebec. Born at Verchères, P. Q., December, 1823. Educated at the Montreal Seminary and McGill College. Sat for present seat, from 1867 until 1875, and for same Constituency in Quebec Assembly, from 1867 to 1878. Was during that period a member of the Executive Council and Commissioner of Crown Lands P. Q., and Speaker of the Quebec Legislature. Was elected by a majority of 797 at general elections of 17 September, 1878 over his opponents P. LeBoutillier and M. Tremblay.—*A Conservative.*

GLENGARRY.

JOHN McLENNAN, Retired Merchant, Lancaster, Ont. Born at Williamstown, Co. Glengarry, Ont., February, 1821. Educated in County Common School. First returned for present seat, at last general elections of 17 September, 1878, over A. McNab, by a majority of 61.—*A Liberal Conservative.*

GLOUCESTER.

HON. TIMOTHY WARREN ANGLIN, St. John, N. B. Born and educated in Ireland. Sat in Local Assembly, for St. John Co., N. B., from 1861 to 1866 in which year he was a member of the Executive Council, N. B. Represented Gloucester, in House of Commons since Confederation and was elected Speaker, 25 March, 1874 which position he held until dissolution of Parliament. Returned to present seat on 17 September, 1878, by acclamation.—*A Liberal.*

GRENVILLE, (SOUTH RIDING.)

JOHN PHILIP WISER, Distiller and Stock Raiser, Prescott, Ont. Born in Trenton, Oneida Co., N. Y. Educated at Hobart Hall Institute, Holland, Patent, N. Y. First returned to Parliament at last general elections of 17 September, 1878, over his opponent John Dumbrille, by 27 majority.—*A Liberal.*

GREY, (EAST RIDING.)

THOMAS SIMPSON SPROULE, M. D. Physician, Markdale, Ont. Born in the Township of King, Co. York, Ont., in October, 1843. Educated in Victoria University and University of Michigan, Ann Arbor. Elected for present seat on 17 September, 1878 over Alfred Gifford, by a majority of 531.—*A Conservative.*

GREY, (North Riding.)

SAMUEL JOHN LANE, Barrister, Owen Sound, Ont. Born and educated in England. First returned for present seat at last general elections of 17 September, 1878, over his opponent George Snider former representative, by a majority of 213.—*A Liberal Conservative.*

GREY, (South Riding.)

GEORGE JACKSON, J. P. Retired Merchant, Brewer and Malster, Durham, Ont. Born at Hatton, York Co., England, and educated there. Sat for Grey, from 1854 to 1857, for South Grey, from Confederation to 1872 and reelected on 17 September, 1878 over George Landerkin, by 86 majority.—*A Conservative.*

GUYSBOROUGH.

ALFRED OGDEN, Merchant and Manufacturer, Canso, Guysborough Co., N. S. Born at Port Elgin, N. B. 31 December, 1843 and educated there. First returned to present seat at last general elections of 17 September, 1878, defeating his opponent John A. Kirkpatrick, by a majority of 164.—*A Liberal Conservative.*

HALDIMAND.

Major DAVID THOMPSON, J. P. Miller and Farmer, Ruthven Park, Deans, Ont. Born 7 December, 1836, in the Township of Wainfleet, Co. Welland, Ont. Educated in Hamilton Grammar School and U. C. College. Sat for Haldimand in Local Legislature, Ont., from 1863 until Confederation and for present seat since 1867. His majority over his opponent N. F. Davin at last elections of 17 September, 1878, was 166.—*A Reformer.*

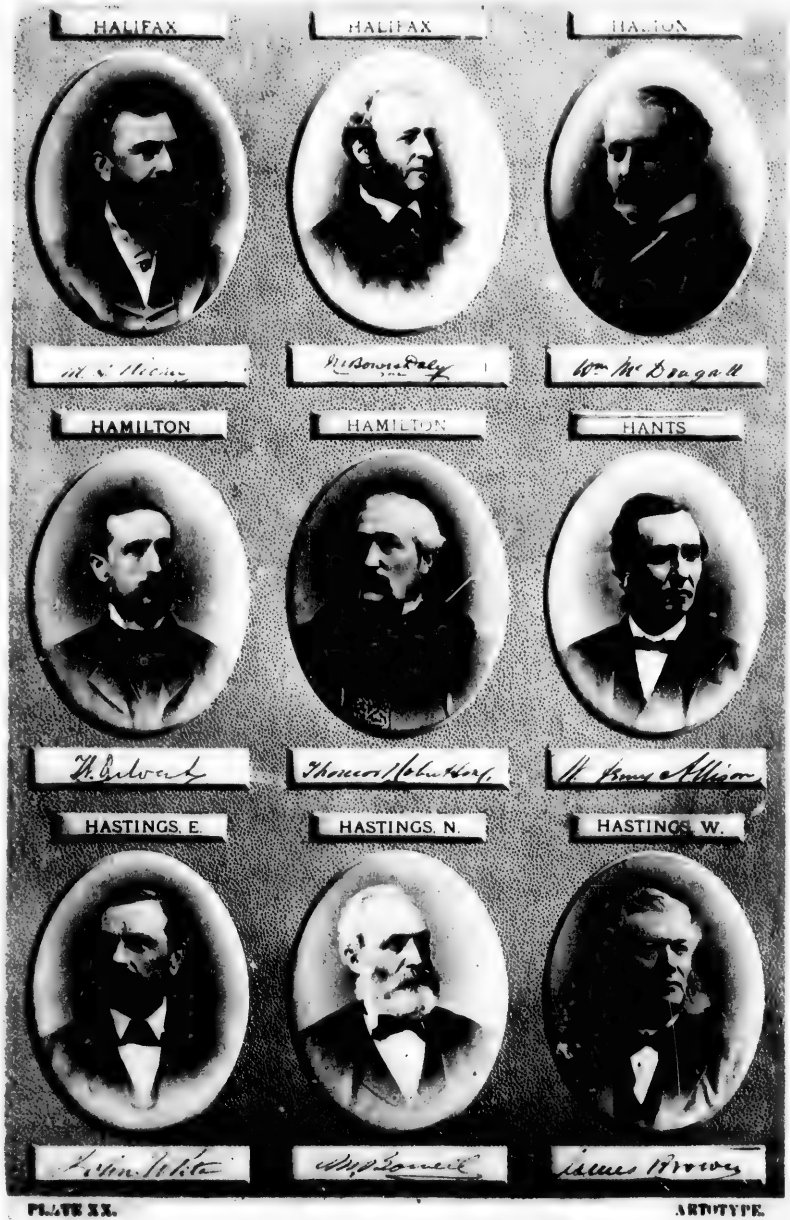

PLATE XX. ARTOTYPE.

HALIFAX,—(1.)

MATHEW HENRY RICHEY, Q. C. Barrister at Law, Halifax, N. S. Born in Windsor, N. S., 10 June, 1828. Educated at the Collegiate School, Windsor, N. S. and U. C. Academy, Cobourg; U. C. College Toronto and Queen's College, Kingston, Ont. First returned to present seat on 17 September, 1878, by a majority of 669 over the former representatives Hon. A. G. Jones and P. Power.—*A Liberal Conservative.*

HALIFAX,—(2.)

MALACHY BOWES DALY, Barrister at Law and Notary Public, Halifax, N. S. Born at Quebec. Educated at St. Mary's College Oscott, England. First returned to present seat at last general elections of 17 September, 1878, over Hon. A. G. Jones and P. Power by a majority of 603 over the former.—*A Liberal Conservative.*

HALTON.

HON. WILLIAM McDOUGALL, C. B. Attorney, Toronto, Ont. Born in Toronto, 25 January, 1822. Educated in Toronto and at Victoria University, Cobourg. Was a Minister of the Crown, from 1862 until October, 1869 when appointed Lieutenant Governor of North West Territories. Sat in Canadian Assembly, from 1858 to 1863; in Local Legislature of Ontario, from 1863 until the Union and in House of Commons, from Confederation up to 1869. His majority over his opponent W. McCranley at last general elections, 17 September, 1878, was 18.—*A Conservative Liberal.*

HAMILTON,—(1.)

FRANCIS EDWIN KILVERT, Barrister at Law, Hamilton, Ont. Born in the Township of Hamilton, Co. Northumberland, Ont., 27 December, 1838. Educated at the Cobourg Grammar School. First returned for present seat on 17 September, 1878, by a majority of 245, over the first of his two opponents Aemilius Irving and A. T. Wood.—*A Conservative and Protectionist.*

HAMILTON,—(2.)

THOMAS ROBERTSON, Q. C. Attorney, Hamilton, Ont. Born in the Village of Ancaster, Ont., 25 January, 1827. Educated at the London and Huron District Grammar School and the University of Toronto. First returned for present seat, at last general elections of 17 September, 1878 over his two opponents Aemilius Irving and A. T. Wood, by a majority of 207 over the former.—*A Liberal Conservative and Supporter of the National Policy.*

HANTS.

WILLIAM HENRY ALLISON, Mantua, Newport, N. S. Born in Newport, N. S. and educated in Sackville, N. B. Sat for Hants in Legislative Assembly, N. S., from 1871 until January, 1874 and again reelected in December, 1874. First returned for present seat on 17 September, 1878, over W. H. Goudge, by a majority of 281.—*A Conservative.*

HASTINGS, (East Riding.)

JOHN WHITE, Foundry Proprietor, Roslin, Hastings, Co., Ont. Born in the County Donegal, Ireland, 6 May, 1833. Educated at Public School, Ballintra, Donegal Co., Ireland. Has been a Representative since 1871 and was returned on 17 September, 1878 by a majority of 74 over Willard J. Farley.—*A Conservative.*

HASTINGS, (North Riding.)

Lieut.-Col. Hon. MacKENZIE BOWELL, J. P. Printer and Publisher Belleville Ont., and Ottawa. Born at Rickinghall, Suffolk, England, 27 December, 1823. Educated in England and Canada. Sat for present Constituency in House of Commons since Confederation in 1867, and sworn a member of the Privy Council, as Minister of Customs, 19 October, 1878. At last general elections of 17 September, 1878 he defeated his opponent E. D. O'Flynn, by a majority of 254.—*A Conservative.*

HASTINGS, (West Riding.)

Lieut. Col. JAMES BROWN, Belleville, Ont. Born in Scotland in 1826. Educated in Canada. First returned to Parliament for present seat in 1867, after the Union and successively reelected at general elections of 1872, 1874 and finally on 17 September, 1878 when defeating Hon. L. Wallbridge, by 251 majority.—*A Conservative.*

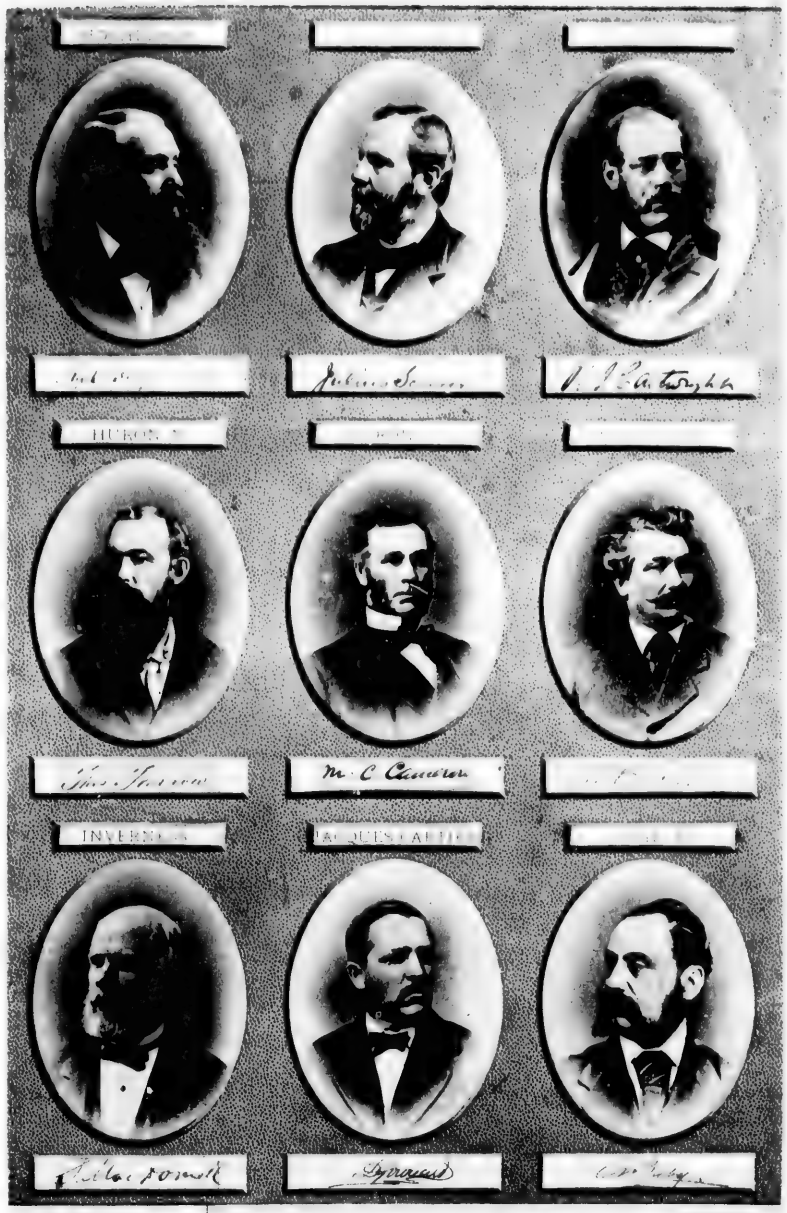

PLATE XXI. ARTOTYPE.

HOCHELAGA.

ALPHONSE DESJARDINS, K. P. IX., Advocate and Editor, Montreal, P. Q. Born in Terrebonne P. Q. 6 May, 1841. Educated at the Masson College Terrebonne and Nicolet College. First returned to House of Commons at general elections of 1874 and again on 17 September, 1878, over L. O. David, by a majority of 698.—*A Conservative.*

HUNTINGDON.

JULIUS SCRIVER, Hemmingford, P. Q. Born at Hemmingford, 26 February, 1826. Educated at the University of Vermont U. S. Sat for present Constituency in Quebec Assembly, from 1867 to 1869 and elected for House of Commons in 1869 and returned to present seat in 1872, 1874 and finally by acclamation on 17 September, 1878.—*A Liberal.*

HURON, (Centre Riding.)

Hon. Sir RICHARD JOHN CARTWRIGHT, K. C. M. G. Kingston, Ont. Born in Kingston, 4 December, 1835 and educated there. Sat for Lennox and Addington in Canadian Assembly, from 1863 until the Union and in the House of Commons, from 1867 to 1878 when elected for present seat on 2 November, 1878, over S. Platt, by a majority of 401. Was a member of Privy Council as Minister of Finance, from 7 November, 1873 until October, 1878.—*A Liberal.*

HURON, (North Riding.)

THOMAS FARROW, Farmer Bluevale, Ont. Born in the Parish of Mumby, Linconshire, England, 8 March, 1833 and educated there. First returned for present seat in 1872 and reelected in 1874, and at general elections of 17 September, 1878, over his opponent Wm. Sloan, M. D. by a majority of 84.—*A Conservative and supporter of all sound measures.*

HURON, (South Riding.)

MALCOLM COLIN CAMERON, Q. C. Barrister at Law Goderich, Ont. Born in Perth, Co. Lanark, Ont., 12 April, 1831. Educated at Knox College, Toronto. Sat for present Constituency in House of Commons, from 1867 to 1878 and again reelected on 17 September, 1878 by a majority of 165, over Robert Porter.—*A Liberal.*

IBERVILLE.

MAJOR FRANÇOIS BÉCHARD, Farmer, Mount Johnson, P. Q. Born in St. Mary, Co. Rouville, P. Q. 18 April, 1830. Educated at St. Hyacinthe College. First returned for present seat in 1867 and reelected in 1872, 1874 and finally at last general elections of 17 September, 1878 when he defeated his opponent Charles Thibault by a majority of 229.—*A Liberal.*

INVERNESS.

SAMUEL MacDONNELL, Q. C. Barrister, Port-Hood N. S. Born at St. Andrews in April, 1834 and educated at the Grammar School there. Sat for Inverness in Nova Scotia Assembly, from 1863 to the Union and from 1871 until August, 1872, when elected for present seat which he successfully contested at last general elections of 17 September, 1878, defeating his opponents H. Cameron and A. McLennan, by a majority of 109 over the former.—*A Conservative.*

JACQUES-CARTIER.

DÉSIRÉ GIROUARD, Q. C., D. C. L. Barrister at Law Montreal. Born at St. Timothé, Co. Beauharnois, P. Q. 7 July, 1836. Educated at the Montreal College and McGill University. First returned to Parliament for present seat, at last general elections of 17 September, 1878, by a majority of 2 after a recount of votes, over the old representative Hon. R. Laflamme.—*A Conservative.*

JOLIETTE.

HON. LOUIS FRANÇOIS GEORGE BABY, Q. C. Lawyer, Joliette, P. Q. Born in Montreal on 26 August, 1834. Educated at Montreal College and College of Joliette. First returned to Parliament for present seat in 1872 and reelected in 1874 and again on 17 September, 1878 over his opponent F. B. Godin, by a majority of 395. Sworn a member of Privy Council, as Minister of Inland Revenue, 26 October, 1878.—*A Conservative.*

KAMOURASKA
KENT, N. B.
KENT, O.
KING'S, N. B.
KING'S, N. S.
KING'S, P. E. I. (1)
KING'S, (P. E. I.) (2)
KINGSTON
LAMBTON

PLATE I.

KAMOURASKA.

JOSEPH DUMONT, Merchant and Farmer, St. André, Co. Kamouraska, P. Q. Born at St. André, 19 April, 1847. Educated at Ste. Ann's College. First returned to Parliament, for present seat on 17 September, 1878, over C. F. Roy, by a majority of 4.—*A Liberal Independent.*

KENT, N. B.

GILBERT ANSELME GIROUARD, General Merchant, Buctouche, Kent Co., N. B. Born at St. Mary's, Buctouche, N. B. Educated at St. Joseph's College, Memramcook. First elected on 17 September, 1878, over his four opponents: R. B. Cutler, Geo. McLeod, H. O'Leary and G. V. McInverney, by a majority of 74 over the former.—*A Liberal Conservative.*

KENT, Ont.

RUFUS STEPHENSON, Editor, Chatham, Ont. Born at Springfield, Mass., U. S. Educated at Grantham Academy, St. Catharines, Ont. Has represented Kent Co., in House of Commons, from 1867 to 17 September, 1878 when he was again reelected by a majority of 553 over Hugh McMahon, Q. C. of London, Ont.—*A Liberal Conservative.*

KING'S, N. B.

JAMES DOMVILLE, Merchant, St. John, N. B. Born 29 November, 1842 and educated in England. First returned to Parliament for present seat at general elections in 1872; again in 1874 and finally on 17 September, 1878 over Levi N. Sharp his opponent, by 334 majority.—*A Liberal Conservative.*

KING'S, N. S.

FREDERICK WILLIAM BORDEN, B. A., M. D., Physician, Canning, N. S. Born in Cornwallis, King's Co., 14 May, 1847. Educated at King's College, Windsor, N. S. and Harvard University, Boston, Mass. U. S. Sat for present seat since 1874. Defeated D. B. Woodworth at last general elections, 17 September, 1878, by a majority of 265.—*A Liberal.*

KING'S, P. E. I.—(1.)

CAPTAIN AUGUSTINE COLIN MACDONALD, J. P. Montague, P. E. I. Born at Panmure, P. E. I., 30 June, 1837. Educated at Grammar School, Georgetown and Central Academy, Charlottetown, P. E. I. Sat for King'S Co. in Local Assembly, from 1870 to the time P. E. I. entered Confederation and from that time to November, 1873 in House of Commons. Elected for present seat on 17 September, 1878 over Mr. McFayden and Dr. McIntyre, by a majority of 1013 over the former.—*A Liberal Conservative.*

KING'S, P. E. I.—(2.)

EPHRAIM BELL MUTTART, M. D., Physician, Souris, P. E. I. Born at Cape Traverse, Prince Co., P. E. I., 7 March, 1839. Educated in P. E. I., Sackville, N. B. and Harvard University, Boston, U. S. First returned to Parliament at last general elections of 17 September, 1878, over Messrs. McFayden and McIntyre by a majority of 578.—*A Liberal Conservative.*

KINGSTON.

ALEXANDER GUNN, Merchant, Kingston, Ont. Born at Burns, Caithness, Scotland, 5 October, 1828. Educated at Forss School, Caithness. First returned to Parliament, for present seat, at last general elections of 17 September, 1878, by a majority of 146, over his opponent Sir John A. MacDonald.—*A Liberal Reformer.*

LAMBTON.

HON. ALEXANDER MACKENZIE, Toronto, Ont. Born near Dunkeld, Perthshire, Scotland, 28 January, 1822. Educated at the Public Schools of Moulin, Dunkeld and Perth. Sat for present Constituency in Canadian Assembly, from 1861 until the Union and represented West Middlesex in Ontario Legislature, from 1871 until October, 1872 when he resigned. First returned to present seat in 1867 and consecutively reelected in 1872, 1873, 1874 and at last general elections of 17 September, 1878. Was a member of the Executive Council and Treasurer of Ontario, from 21 December, 1871, until October, 1872, and Prime Minister of the Dominion Government and Minister of Public Works, from 7 November, 1873 until October, 1878. His majority over his opponent John A. MacKenzie at last general elections, was 146.—*A Liberal.*

PLATE XXIII. ARTOTYPE.

LANARK, (North Riding.)

DANIEL GALBRAITH, Farmer, Almonte, Ont. Born in Glasgow, Scotland, in the year 1813. Educated in the Township of Ramsay, Ont. Sat for present Constituency in Local Legislature Ont., from 1867 until 1872 when returned for present seat, reelected in 1874 by acclamation and on 17 September, 1878 over his opponent Joseph Jamieson, by a majority of 43.—*A Reformer.*

LANARK, (South Riding.)

JOHN GRAHAM HAGGART, Saw and Grist-Mill Owner, Perth, Ont. Born in Perth, Ont., 14 November, 1836. First returned to Parliament, for present seat, at general elections of 1872 and reelected in 1874, and in 1878 when opposed by F. T. Frost who was defeated by a majority of 324.—*A Liberal Conservative.*

LAPRAIRIE.

Lieut.-Col. ALFRED PINSONNAULT, J. P., Farmer, St. Jacques le Mineur, P. Q. Born at St. Jacques le Mineur, and educated at the Primary School there. Sat for present seat in Canadian Assembly, from 1863 until the Union. Returned for House of Commons in 1867, 1872, 1874 and again reelected on 17 September, 1878 over Dr. L. A. Longtin, by a majority of 63.—*A Conservative.*

L'ASSOMPTION.

HILAIRE HURTEAU, Notary Public, St. Lin, P. Q. Born at Contrecœur, P. Q., 4 May, 1837. Educated at L'Assomption College. First returned for present seat in 1874 and reelected at last general elections of 17 September, 1878 by a majority of 169 over his opponent L. Forest.—*A Liberal Conservative.*

LAVAL.

JOSEPH ALDERIC OUIMET, L. L. B., Barrister, Montreal. Born at Ste. Rose, P. Q., 20 May, 1848. Educated at the College of Ste. Thérèse, P. Q. and graduated at Victoria College, Cobourg, Ont. Sat for present Constituency in House of Commons in 1874, 1875 and reelected by acclamation on 17 September, 1878.—*A Liberal Conservative.*

LEEDS & GRENVILLE, (North Riding.)

CHARLES FREDERICK FERGUSON, M. D., Physician, Kemptville, Ont. Born in the Township of Kitley, Leeds, Ont. and educated there. Elected for present seat in 1874, and again on 17 September, 1878 by a majority of 36 over F. Jones.—*A Liberal Conservative.*

LEEDS, (South Riding.)

Major, DAVID FORD JONES, Agricultural Implements Manufacturer, Gananoque, Ont. Born at Brockville, Ont. in 1818. Educated at Upper Canada College. Sat for present Constituency in Canadian Assembly, from 1864 until the Union. First returned for present seat in 1873 and reelected over W. H. Fredenburgh, at general elections of 17 September, 1878, by a majority of 121.—*A Conservative.*

LENNOX.

Captain EDMUND HOOPER, Merchant, Napanee, Ont. Born in Devonshire, England, 7 July, 1818. Educated in Quebec. First returned to Parliament on 17 September, 1878, when elected over his opponent Hon. Sir. R. J. Cartwright, by a majority of 79.—*A Conservative.*

LEVIS.

Lieut-Col. Hon. JOSEPH GODÉRIC BLANCHET, M. D., Physician, Lévis, P. Q. Born at St. Pierre Rivière du Sud, 7 June, 1829. Educated at the Quebec Seminary and St. Ann's College. Sat for present Constituency in Canadian Assembly, from 1861 until the Union and for the same Division in Quebec Legislature, from 1867 to 1875, during which period he was Speaker of the House of Assembly. First returned for present seat in House of Commons at general elections of 1867, then for Bellechasse in 1875 and again for Levis on 17 September, 1878 in which instance he was elected over L. H. Fréchette, by a majority of 118. Was chosen as Speaker of the House of Commons at the opening of the Session 14 February, 1879.—*A Liberal Conservative.*

PLATE XXIV. ARGYLE

Ca
Ed
As
Le
se
N

B
E
Q
an
C
to
18
el

B
C
a
S
a

th
S
fo
W
J
P
p
m

P
K
C
A

LINCOLN.

JOHN CHARLES RYKERT, Barrister at Law, St. Catharines, Ont. Born at St. Catharines, 10 March, 1832. Educated at Upper Canada College. Sat for Lincoln in Canadian Assembly, from 1861 until 1863 and then elected for Ontario Legislature, in 1867, 1871 and 1876. First returned for present seat at last general elections of 17 September, 1878, over James Norris, by a majority of 96.—*A Conservative.*

LISGAR.

JOHN SCHULTZ, M. D. Merchant, Winnepeg, Manitoba. Born in Amherstburg, Essex Co., Ont., 1 January, 1840. Educated in Arts, at Oberlin, Ohio, U. S. and in Medecine, at Queen's College, Kingston, and Victoria College, Toronto, Ont. and graduated in 1860. Appointed a Member of the Executive Council for the North-West Territories, in 1872. First returned to Parliament for present seat in March, 1871, and again in 1872, 1873, 1874 and finally on 17 September, 1878, when elected by acclamation.—*A Liberal Conservative.*

L'ISLET.

PHILIPPE BABY CASGRAIN, Q. C., Advocate, Quebec. Born in the City of Quebec in 1827. Educated at Ste. Ann's College. First returned to present seat in House of Commons at general elections of 1872, reelected in 1874 and again on 17 September, 1878, when defeating his opponent C. Fournier, by a majority of 66.—*A Liberal.*

LONDON.

HON. JOHN CARLING, Brewer, London, Ont. Born in the Township of London, Middlesex, Ont., 23 January, 1828. Sat in Canadian Assembly, from 18 December, 1857 until Confederation and during which period was Receiver General in 1872. Was returned for London Division in Ontario Legislature in July, 1867 and held the portfolio of Minister of Agriculture and Public Works, from that time up to December, 1871. Elected to present seat in 1867 and again in 1878 over J. Walker, by a majority of 64.—*A Liberal Conservative.*

LOTBINIERE.

COME ISAIE RINFRET, M. D. Physician, Ste. Croix, P. Q. Born at Cap Santé. Educated at Quebec Seminary. First returned to Parliament for present seat in House of Commons, at last general elections of 17 September, 1878 over A. Coté, by a majority of 111.—*A Liberal.*

LUNENBURG.

CAPTAIN-ADJUTANT, CHARLES EDWIN KAULBACH, Farmer and Ship-Owner, Lunenburg, N. S. Born in Lunenburg, 13 July, 1834 and educated there. Elected for House of Commons at last general elections of 1878, by a majority of 726 over his opponent C. E. Church.—*A Conservative.*

MARQUETTE.

JOSEPH O'CONNELL RYAN, Barrister, Portage La Prairie, Manitoba. Born at Dunnville, Ont., 18 December, 1841. Educated at Regiopolis College, Kingston. First returned for present seat, in 1875 and again reelected by acclamation on 7 December, 1878.—*A Liberal.*

MASKINONGE.

FREDERIC HOUDE, Journalist, Montreal. Born at Rivière-du-Loup (en haut), 23 September, 1847. Educated at the College of Nicolet. First returned to present seat at last general elections of 17 September, 1878 over A. L. Desaulniers and G. H. Yale, by a majority of 542.—*A National Conservative.*

MEGANTIC.

LOUIS EPHREM OLIVIER, M. D. Physician and Surgeon, St. Ferdinand d'Halifax, Co. Megantic, P. Q. Born at St. Nicholas in 1848. Educated at Quebec Seminary and Laval University where he was graduated. Elected for present Constituency at last general elections, 17 September, 1878 by a majority of 310 over his opponent N. Turgeon.—*A Liberal.*

MIDDLESEX N

MIDDLESEX, (East Riding.)

DUNCAN MacMILLAN, B. A. Barrister, London, Ont. Born in the Township of London, Middlesex, Co., Ont., 11 February, 1837. Educated and graduated at Queen's University, Kingston, Ont. First returned to Parliament for present seat, 28 January, 1875 and again reelected over D. Glass, on 17 September, 1878, by a majority of 96.—*A Liberal Conservative.*

MIDDLESEX, (North Riding.)

TIMOTHY COUGHLIN, Farmer, Township of Stephen, Co. Huron, Ont. Born in the Township of Yarmouth, Co. Elgin, 9 January, 1834. Educated in Westminster. First elected to House of Commons, on 17 September, 1878 over C. Scatcherd, by a majority of 8.—*A Conservative.*

MIDDLESEX, (West Riding.)

GEORGE WILLIAM ROSS, Public School Inspector, Strathroy, Ont. Born in Middlesex Co., Ont., 18 September, 1841. Educated at Public School and Normal School, Toronto. Has represented Middlesex, W. R. Constituency in House of Commons, since 1872 and was reelected on 17 September, 1878 by a majority of 48 over N. Currie.—*A Liberal.*

MISSISQUOI.

GEORGE BERNARD BAKER, M. A., Q. C., Barrister, Sweetsburgh, P. Q. Born at Durham, P. Q. 29 January, 1834. Educated and graduated at the University of Bishop's College, Lennoxville. Sat in Quebec Legislative Assembly, from 1875 until 1878, during which period he was Sollicitor General, from 27 January, 1876 to 2 March, 1878. Elected to House of Commons in June, 1870; in 1872, 1874 and again on 17 September, 1878 when he defeated Geo. Clarges, by a majority of 154 — *A Liberal Conservative.*

MONCK.

Captain LACHLIN McCALLUM, Ship-Wright, Stromness, Ont. Born in Argyleshire, Scotland in 1823. Educated at the Common School, Argyleshire. Sat in the Ontario Legislature, from 1871 to September 1872 and for present seat in House of Commons, from 1867 until 1872, again in 1874, 1875 and finally elected on 17 September, 1878 over his opponent J. D. Edgar, by a majority of 28.—*A Liberal Conservative.*

MONTCALM.

FIRMIN DUGAS, Agriculturist and Miller, Montcalm, P. Q. Born at Rawdon, P. Q. in 1830. Educated at the College of L'Assomption. Sat for Montcalm in Quebec Assembly, from 1867 until February, 1874. First returned to present seat in 1872, reelected by acclamation in 1874 and at last general elections of 17 September, 1878, over N. Forest, F. Deslongchamp and J. Brouillet, by a majority of 337.—*A Conservative.*

MONTMAGNY.

AUGUSTE CHARLES PHILIPPE ROBERT LANDRY, B. A., J. P., Farmer, St. Pierre Rivière du Sud. Born at Quebec 15 January, 1846. Educated at Quebec Seminary. Elected for same Constituency in Local House in 1875 and for present seat on 17 September, 1878 over J. O. Carbonneau by a majority of 38.—*A Conservative.*

MONTMORENCY.

PIERRE VINCENT VALIN, Merchant and Ship-Builder, Quebec. Born at Chateau-Richer, P. Q. in 1827. Educated in Quebec. First returned to Parliament, for Quebec East in Provincial Assembly in 1874. Elected for present seat in House of Commons on 17 September, 1878, by a majority of 226 over the former representative, Jean Langlois.—*A Conservative.*

MONTREAL, (Centre Riding.)

Captain MICHAEL PATRICK RYAN, J. P. Retired Merchant, Montreal. Born at Pallis Donohill, County Tipperary, Ireland and educated there. Sat for present Constituency in House of Commons, during the Parliaments of 1868, 1872 and was again reelected on 17 September, 1878 by a majority of 803 over the former representative B. Devlin.—*A Liberal Conservative.*

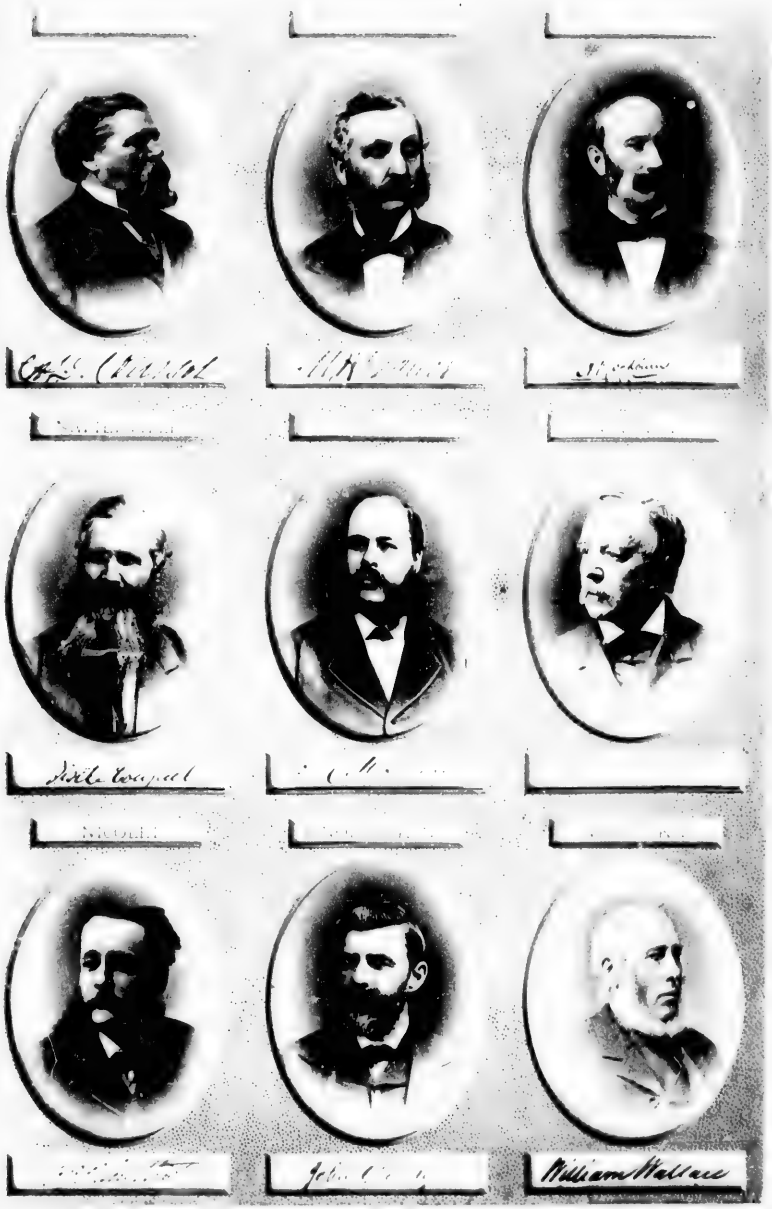

PLATE XXVI ARTOTYPE.

MONTREAL. (East Riding.)

Lieut.-Col. MICHEL JOSEPH CHARLES COURSOL, K. C. III., Q. C. Lawyer, Montreal. Born at Amherstburg, Ont., 3 October, 1819. Educated at the Montreal College. First returned to Parliament for present seat, on 17 September, 1878 when elected over his opponent F. X. Archambault, by a majority of 1392.—*A Conservative.*

MONTREAL, (West Riding.)

MATHEW HAMILTON GAULT, J. P. Broker and Insurance Agent, Montreal. Born in Strabane, Co. Tyrone, Ireland and educated there. First returned for present seat, at last general elections of 17 September, 1878 over Wm. Darling, by a majority of 1737.—*A Conservative.*

MUSKOKA.

ALEXANDER PETER COCKBURN, Steamboat-Owner and Forwarder, Gravenhurst, Ont. Born in Berwick, Co. Stormont, Ont., 7 April, 1837 and educated there. Sat for North Victoria in Ontario Legislature, from 1867 until 1871. Elected for present seat in the House of Commons, in 1872, 1874 and again at last general elections 17 September, 1878 when defeating his opponent W. E. O'Brien, by a majority of 63.—*A Liberal.*

NAPIERVILLE.

SIXTE COUPAL dit LaREINE, Farmer, Napierville, P. Q. Born at St. Cyprien, 1 May, 1825 and received no education. Sat for Napierville in Canadian Assembly, from 1863 until Confederation. Elected for present seat in House of Commons, for Sessions, from 1867 to 1871 and reelected in 1874, and again on 17 September, 1878 over Eusôbe Bureau, by a majority of 132.—*A Liberal.*

NEW WESTMINSTER.

THOMAS ROBERT McINNES, M. D., C. M. Physician and Surgeon, New Westminster City, B. C. Born at Lake Ainslie, N. S., 5 November, 1840. Educated at Normal School, Truro, N. S. and Harvard University, Boston, U. S. First returned for present seat on 26 March, 1878 and reelected on 17 September, 1878 over James Robinson, by a majority of 89.—*Thoroughly Independent in Politics.*

NIAGARA.

JOSIAH BURR PLUMB, Niagara, Ont. Born at East Haven, Conn., U. S. in 1816. Educated in United States. First returned to present seat in House of Commons 19 December, 1874 and again reelected at last general elections of 17 September, 1878 by a majority of 2 votes after recount, over Patrick Hughes.—*A Conservative.*

NICOLET.

FRANÇOIS XAVIER OVIDE MÉTHOT, Farmer, St. Pierre les Becquets, P. Q. Born at Quebec, 19 September, 1843. Educated at the Seminary of Quebec. Sat for Nicolet in Quebec Legislature, from 1871 to 18 December, 1877 when elected to present seat in House of Commons and reelected at general elections 17 September, 1878, over Gustave Turcotte, M. D. by a majority of 750.—*A Conservative.*

NORFOLK, (North Riding.)

JOHN CHARLTON,—Timber and Lumber Dealer, Lynedoch, Ont. Born at Caledonia, New York, U. S. 3 July, 1829. Educated at Caledonia and Springfield, U. S. Sat for present Constituency in House of Commons since 1872 and reelected at last elections of 17 September, 1878 over A. Walsh, by a majority of 142.—*A Liberal.*

NORFOLK, (South Riding.)

WILLIAM WALLACE, Editor, Simcoe, Ont. Born near Galston, Ayrshire, Scotland, 4 February, 1820. Educated at the Parish School of Whithorn, Wigtonshire, Scotland. Elected for House of Commons, in 1872, 1874 and again on 17 September 1878 defeating his opponent S. McCall, by a majority of 367.—*A Conservative.*

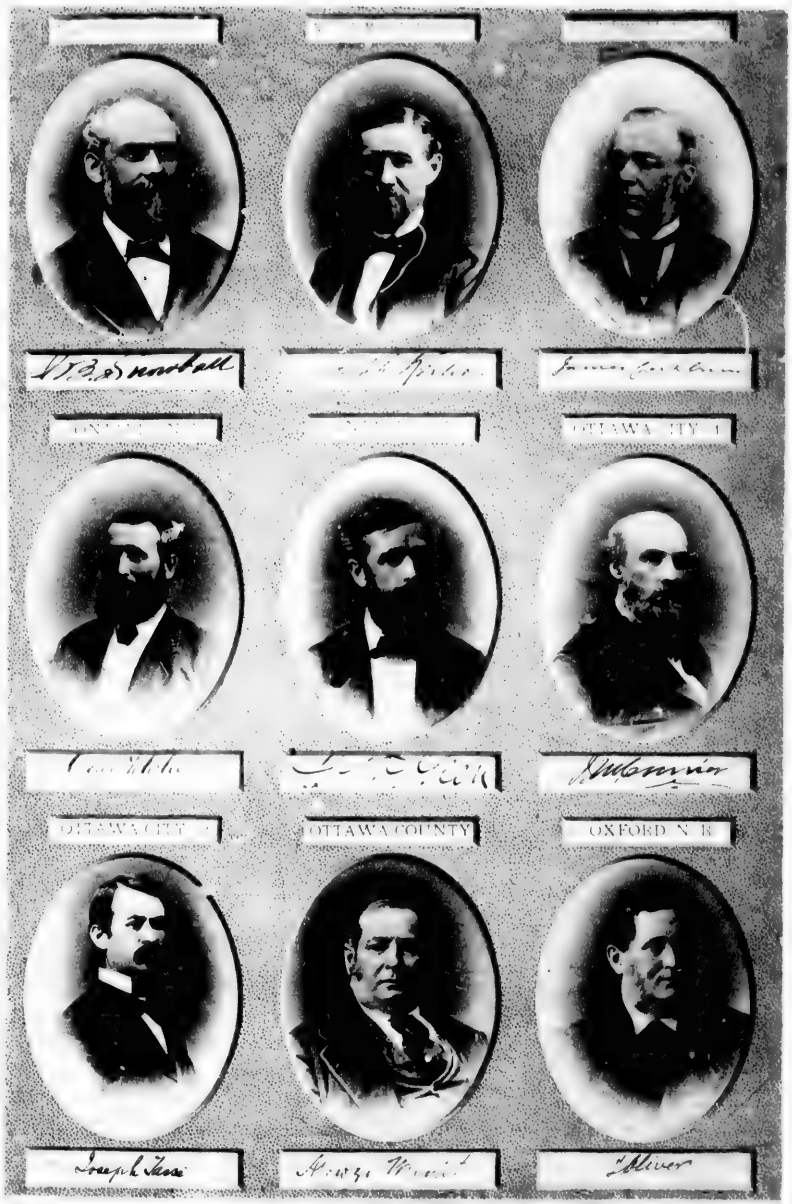

PLATE XXVII. ARTOTYPE.

NORTHUMBERLAND, N. B.

JABEZ BUNTING SNOWBALL, Timber Merchant, Chatham, Miramichi, N. B. Born in Lunenburg N. S. 24 September, 1837. Educated at the Wesleyan College, Sackville, N. B. First returned to Parliament, for present seat, on 17 September, 1878, by a majority of 201 over Hon. Peter Mitchell.—*Independent.*

NORTHUMBERLAND, Ont., (East Riding.)

MAJOR JOSEPH KEELER, J. P. Gentleman Farmer, Kelwood, Township of Cramahe, Co. Northumberland, Ont. Born at Colborne, 24 May, 1824. Educated at Victoria College, Cobourg and Upper Canada College, Toronto. Sat for present Constituency, during the Parliaments of 1867 and 1872, and again reelected on 17 September, 1878, by a majority of 66 over James L. Biggar.—*A Conservative.*

NORTHUMBERLAND, Ont., West Riding.

Hon. JAMES COCKBURN, Q. C. Barrister, Ottawa, Ont. Born near Berwick, England, 13 February, 1819. Educated at Berwick Grammar School and Upper Canada College. Sat in Canadian Assembly from 1861 until the Union, and was Sollicitor General of Upper Canada and Member of the Privy Council, from 1864 to 1867. First returned for present seat, in July, 1867 and again in 1872 by acclamation. Was elected first Speaker of the House of Commons in 1867 and reelected to the same Office in 1874. Reelected on 17 September, 1878 over his opponent W. Kerr by a majority of 88.—*A Liberal Conservative.*

ONTARIO, (North Riding.)

GEORGE WHELER, Merchant, Miller and Lumber Manufacturer, Village of Uxbridge, Co. Ontario. Born in Markham, Co. York, Ont., 2 September, 1836. Educated at Toronto and Victoria College, Cobourg, Ont. First returned to Parliament for present seat in House of Commons, on 17 September, 1878 by a majority of 54 over W. H. Gibbs of Oshawa.—*A Reformer.*

ONTARIO, (South Riding.)

FRANCIS WAYLAND GLEN, Agricultural Implements Manufacturer, Oshawa, Ont. Born near Albany, New York, U. S. Educated at Rochester, N. Y. First returned to Parliament at last general elections of 17 September, 1878 over Hon. T. N. Gibbs, by a majority of 206.—*A Reformer.*

OTTAWA CITY,—(1.)

JOSEPH MERRILL CURRIER, Lumber Merchant, New Edinburgh, Ont. Born in the United States, in 1820. Educated at North Troy, U. S. Sat for present seat in Canadian Assembly, from 1863 until the Union. Has represented Ottawa City in House of Commons, from 1867 until last general elections of 17 September, 1878 when reelected over Dr. P. St. Jean and C. W. Bangs, by a majority of 501.—*A Liberal Conservative.*

OTTAWA CITY,—(2.)

JOSEPH TASSÉ, Journalist, Ottawa. Born in Montreal, 23 October 1848. Educated at Bourget's College, Rigaud, Co. Vaudreuil, P. Q. First returned to Parliament for present seat in House of Commons, on 17 September, 1878 by a majority of 395 over his opponents, Dr. P. St. Jean and C. W. Bangs.—*A Conservative.*

OTTAWA, (County.)

Lieut.-Col. ALONZO WRIGHT, Mill-Owner and Timber Merchant, Ironside, Hull, P. Q. Born at Hull, P. Q. 26 February, 1825. Educated at Potsdam Academy. N. Y. First returned to Parliament, in 1862 and sat in Canadian Assembly from that time until Confederation, when elected to House of Commons. Reelected in 1872, 1874 and finally in 1878 by a majority of 1624 over J. A. Cameron.—*A Liberal Conservative.*

OXFORD, (North Riding.)

THOMAS OLIVER, Retired Merchant Woodstock, Ont. Born in Sutherlandshire, Scotland, and educated there. Sat for present seat in Canadian Assembly in 1866. Elected to House of Commons in 1867, 1872, 1874 and again at last general elections 17 September, 1878 over J. H. Wood, by a majority of 903.—*A Liberal.*

PLATE XXVIII. ARTOTYPE.

Du
Ro
an
23
187

On
the
sea
ter
89.

On
Ed
to
a r

Bo
ce
pr
18
in
A

at
bo
lia
Th

OXFORD, (South Riding.)

Lieut.-Col. JAMES ATCHESON SKINNER, Farmer, Dunelg, Woodstock, Ont. Born in the Royal Burgh of Tain, Rossshire, Scotland, in 1826. Educated at the Grammar School and Royal Academy, there. First returned for present seat, on 23 May, 1874 and reelected over Jos. Gibson on 17 September, 1878, by a majority of 361.—*A Reformer.*

PEEL.

Captain WILLIAM ELLIOTT, Merchant, Meadowvale, Ont. Born near Meadowvale, Ont. 4 April, 1837. Educated in the County of Peel. First returned to Parliament, for present seat in House of Commons at last general elections of 17 September, 1878 when elected over Robert Smith, by a majority of 89.—*A Conservative.*

PERTH, (North Riding.)

SAMUEL ROLLIN HESSON, J. P. Merchant, Stratford, Ont. Born in County Antrim, Ireland, 25 September, 1829. Educated at the Dundas Grammar School, Ont. First returned to Parliament at last general elections, 17 September, 1878, by a majority of 83 over James Fisher.—*A Conservative.*

PERTH, (South Riding.)

JAMES TROW, J. P. Conveyancer, Shakespear, Ont. Born in Newtown, Montgomeryshire, North Wales, 16 December, 1826. Educated at Newtown and Liverpool. Sat for present Constituency in Ontario Legislature, from 1867 until 1871. Elected for House of Commons in 1872, 1874 and again in 1878 against Doctor E. Hornibrook, by a majority of 77.—*A Liberal.*

PETERBOROUGH, (East Riding.)

JOHN BURNHAM, Barrister, Ashburnham, Ont. Born at St. Thomas, Ont., 3 December, 1848. Educated at Peterborough and Galt Grammar Schools. First returned to Parliament at last general elections 17 September, 1878, defeating Thomas Buck by a majority of 23.—*A Conservative.*

PETERBOROUGH, (West Riding.)

GEORGE HILLIARD, Lumber-Merchant, Peterborough, Ont. Born at Morisburgh, Co. Dundas, Ont., in May, 1827. First returned to Parliament for present seat in House of Commons, at last general elections of 17 September 1878, by a majority of 197 over his opponent John Bertram.—*A Conservative.*

PICTOU.—1.

Hon. JAMES MACDONALD, Q. C. Barrister, Halifax, N. S. and Ottawa. Born at East River, Pictou, N. S. 1 July, 1829. Educated at New Glasgow, N. S. Sat for Pictou in Nova Scotia Assembly, from 1859 until the Union and from 1871 until July, 1872. Elected for present seat in 1872 and again at last general elections 17 September, 1878, defeating his opponents J. W. Carmichael and John A. Dawson, by a majority of 314 and 369 respectively. Sworn a Member of the Privy Council as Minister of Justice in October, 1878.—*A Conservative.*

PICTOU.—2.

Lieut.-Col. ROBERT DOULL, J. P. Merchant, Pictou, N. S. Born in the Town of Wick, Caithness, Scotland, in 1828. Educated in the Pictou Academy. Elected for present seat in House of Commons in 1872 and again on 17 September, 1878, by a majority of 250 over J. W. Carmichael and 303 over John A. Dawson.—*A Liberal Conservative.*

PONTIAC.

Lieut.-Col. JOHN POUPORE, Farmer, Lumber Manufacturer and Miller, Chichester, Co. Pontiac, P. Q. Born in Edwardsburg, Grenville, in 1817. Educated in Potsdam, State of New York, U. S. Sat in Canadian Assembly, from 1861 until the Union. Represented the County of Pontiac in the Quebec Legislature, from 1867 to 1874. Elected to present seat over Thomas Murray, on 17 September, 1878, by a majority of 207.—*A Conservative.*

PLATE XXIX

VERSO XVI

PORTNEUF.

ROCH PAMPHILE VALLÉE, Notary Public and Journalist, Quebec. Born at St. Thomas, Montmagny, 28 May, 1848. Educated at the College of Ste. Anne Lapocatière, P. Q. First returned to Parliament at last general elections, after a recount of votes, by a majority of 33 over Dr. E. A. De St. Georges the former representative.—*A Catholic Conservative.*

PRESCOTT.

MAJOR FÉLIX ROUTHIER, J. P. Manufacturer, Vankleek-Hill, Ont. Born at St. Placide, 21 May, 1827 and educated there. Elected to present seat in House of Commons, at last general elections 17 September, 1878, by a majority of 4 over Albert Hagar and Angus Harkett.—*A Conservative.*

PRINCE, P. E. I.—(1.)

JAMES YEO, Merchant, Ship-Builder and Ship-Owner, Porthill, P. E. I. Born at Porthill in 1832 and educated there. Sat in the Prince Edward Island Assembly for some years previous to the Union, and was also a Member of the Executive Council of P. E. I. Elected for present seat in 1873, on P. E. I. entering the Dominion, again in 1874 and finally on 17 September, 1878 by a majority of 111 over C. Homatt and 225 over S. F. Perry.—*A Liberal.*

PRINCE, P. E. I.—(2.)

EDWARD HACKETT, Tignish, P. E. I. Born at Tignish in 1840 and educated there. Sat in Local Assembly, P. E. I., from 1876 to 1878 when returned for present seat, by a majority of 50 over C. Homatt and 164 over S. F. Perry at last general elections of 17 September, 1878.—*A Conservative.*

PRINCE EDWARD.

JAMES SIMEON McCUAIG, Steamboat-Owner and Forwarder, Picton, Ont. Born at Picton, 29 September, 1819 and educated there. Elected for present Constituency in Ontario Legislature, in 1871. First returned for present seat on 17 September, 1878 over J. M. Platt, by a majority of 290.—*A Conservative and Protectionist.*

PROVENCHER.

JOSEPH DUBUC, B. C. L. Barrister, St. Boniface, Manitoba. Born at Ste. Martine, P. Q., 26 December, 1840. Educated at Montreal College and graduated at McGill University. Was a member of the Executive Council of North West Territories in 1872 and Attorney General of Manitoba, from 8 July until 2 December, 1874. Sat for Baie St. Paul in Provincial Legislature, Manitoba, from 1870 until 1874 when elected to House of Commons, by acclamation. Reelected for present seat at general elections of 17 September, 1878, again by acclamation.—*A Conservative.*

QUEBEC, (CENTRE.)

JACQUES MALOUIN, Q. C. Advocate, Quebec. Born in the City of Quebec, February, 1826. Educated at the Quebec Seminary. First returned for present seat, on 4 November, 1877 and reelected at last general elections 17 September 1878, by a majority of 219 over James Gibb Ross.—*Independent.*

QUEBEC, (EAST.)

HON. WILFRID LAURIER, B. C. L. Barrister, Arthabaskaville, P. Q. Born at St. Lin, L'Assomption, 20 November, 1841. Educated at L'Assomption College. Sat for Drummond and Arthabaska in Quebec Assembly, from 1871 until 1874. Elected for Drummond and Arthabaska in House of Commons, in 1874, and for present seat, on September, 1877 on acceptance of Office in the Cabinet as Minister of Inland Revenue, and again on 17 September, 1878, by a majority of 778 over P. Vallière.—*A Liberal.*

QUEBEC, (WEST.)

THOMAS McGREEVY, Contractor and Capitalist, Quebec. Born in Ireland and educated there. Sat for Stadacona Division in Legislative Council of the Province of Quebec, from November, 1867 until 1874. Elected to present seat, in 1867, 1872, 1874 and again by acclamation on 17 September, 1878.—*A Liberal Conservative.*

PLATE XXX. AEROTYPE.

QUEBEC, (County.)

JOSEPH PHILIPPE RENÉ ADOLPHE CARON, B. C. L., Q. C. Barrister, Quebec. Born in the City of Quebec, in 1843. Educated at the Quebec Seminary, Quebec Laval University and McGill University, Montreal. First returned for present seat in 1873, reelected in 1874 and again at last general elections of 17 September, 1878 by a majority of 629 over Hon. I. Thibaudeau.—*A Liberal Conservative.*

QUEEN'S, N. B.

GEORGE GERALD KING, Merchant, Chipman, Queen's Co., N. B. Born in Springfield, King's Co., N. B., 11 December, 1836 and educated there. First returned to present seat in House of Commons on 17 September, 1878 by a majority of 513 over E. S. Wiggins.—*A Liberal.*

QUEEN'S, N. S.

SILAS TERTIUS RAND BILL, Merchant, Liverpool, N. S. Born in Liverpool, N. S., 9 September, 1842 and educated there. Elected for Queen's Division, N. S. in House of Commons, on 17 September, 1878 by a majority of 33 over his opponent D. Forbes.—*A Liberal Conservative.*

QUEEN'S, P. E. I.—(1.)

Hon. JAMES COLLEDGE POPE, Merchant, Ravenwood, Charlottetown, P. E. I. Born at Bedèque, P. E. I. in 1826 and educated there. Sat in P. E. I. Assembly, from 1857 until 1873 and from 1873 to 1876 during which period he was Premier of the Executive Council, from 1865 to 1868, from 1870 to 1872 and in 1873. Returned for present seat in the House of Commons, November, 1876 and again on 17 September, 1878 over P. Sinclair and W. McGill, by a majority of 883 and 1003 respectively. Sworn a Member of the Privy Council as Minister of Marine and Fisheries, October 1878.—*A Conservative.*

QUEEN'S, P. E. I.—(2.)

FREDERICK De Ste. CROIX BRECKEN, Q. C. Barrister, and Attorney, Charlottetown, P. E. I. Born at Charlottetown, 9 December, 1828. Educated at the Central Academy. Sat in

Provincial Assembly, P. E. I. from 1863 to 1876 and during that period he held the Office of Attorney General in the Executive Council, from September, 1871 to April, 1872 and from April, 1873 to August, 1876. Elected to present seat on 17 September, 1878 by a majority of 710 over P. Sinclair and 530 over W. McGill.—*A Conservative.*

RENFREW, (North Riding.)

PETER WHITE, Lumber Merchant, Pembroke, Ont. Born at Pembroke, 30 August, 1838 and educated there. Sat for present seat, from 1873 until November, 1874 and reelected at last general elections of 17 September, 1878 over James Findlay by a majority of 353.—*A Conservative.*

RENFREW, (South Riding.)

WILLIAM BANNERMAN, Lumberman, Greenlaw, Renfrew, Ont. Born in the Parish of Kildonan, Sutherlandshire, Scotland, 5 November, 1841. Educated in Helmsdale. First returned to Parliament, for present seat in House of Commons, on 17 September, 1878, by a majority of 224 over R. Campbell.—*A Conservative.*

RESTIGOUCHE.

GEORGE HADDOW, Lumber Merchant, Dalhousie, N. B. Born in Douglastown, Miramichi, N. B. 10 December, 1833. Educated at Northumberland Grammar School. First returned for present seat in House of Commons 12 January, 1878 and again reelected by acclamation at last general elections of 17 September, 1878.—*Independent.*

RICHELIEU.

LOUIS HUET MASSUE, Gentleman Farmer, Varennes, P. Q. Born at Varennes, 3 November, 1828. Educated at the College of St. Hyacinthe, P. Q. First returned to Parliament, for present seat, on 17 September, 1878 when elected over the former representative J. G. Barthe, by a majority of 110.—*A Liberal Conservative.*

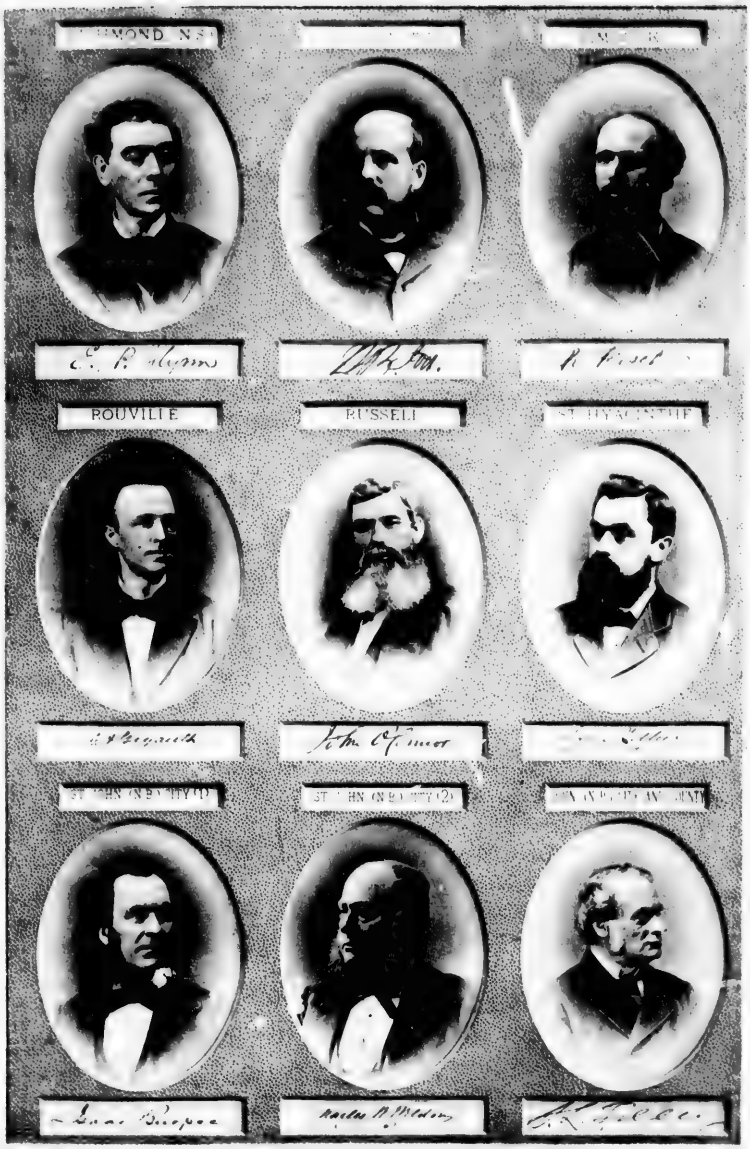

PLATE XXXI. ARTOTYPE.

RICHMOND, N. S.

EDMUND POWER FLYNN, Merchant, Arichat, N. S. Born at Arichat, 28 August, 1828 and educated there. Sat for Richmond in Nova Scotia Assembly, from 1867 until January, 1874 and was all that time Member of the Executive Council. First returned for present seat at general elections of 1874 and reelected on 17 September, 1878, when he defeated his opponent R. Benoit, by a majority of 114.—*A Reformer.*

RICHMOND & WOLFE.

WILLIAM BULLOCK IVES, Agriculturist, Sherbrooke, P. Q. Born in the Township of Compton, P. Q. 17 November, 1841. Educated in Compton Academy. First returned for present seat in the House of Commons, on 17 September, 1878 by a majority of 615 over Hon. H. Aylmer.—*A Conservative.*

RIMOUSKI.

JEAN-BAPTISTE ROMUALD FISET, M. D. Physician, Rimouski, P. Q. Born at St. Cuthbert, P. Q. 7 February, 1843. Educated at Montreal College and Laval University, Quebec. First Elected to present seat in 1872 and reelected in 1874 and at last general elections 17 September, 1878, over Hon. H. L. Langevin, by a majority of 449.—*A Liberal Independent.*

ROUVILLE.

GEORGE AUGUSTE GIGAULT, Notary, St. Césaire, P. Q. Born in St. Mathias, P. Q., 23 November, 1845. Educated at St. Hyacinthe College. Elected to represent Rouville Constituency in House of Commons, on 17 September, 1878, by a majority of 38 over G. Cheval.—*A Conservative.*

RUSSELL.

Hon. JOHN O'CONNOR, Barrister, Ottawa, Ont. Born at Boston, Mass., U. S. in January, 1824. Educated in Essex Ont. Sat for Essex in Canadian Assembly, in 1863. First returned for present seat in 1867 and reelected in 1874 and at last general elections 17 September, 1878, over Ira Morgan, by a majority of 515. Was a member of the Executive Council and President of the Privy Council, from 2 July, 1872 until 4 March, 1873; Minister of Inland Revenue, from 4 March, until 1 July, 1873; Post-Master General, from 1 July, 1873 until 5 November, 1873 and was sworn in as President of the Privy Council on 17 October, 1878.—*A Conservative.*

St. HYACINTHE.

LOUIS TELLIER, Lawyer, St. Hyacinthe, P. Q. Born at Berthier (en haut), P. Q., 24 December, 1844. Educated at the College of Joliette. First returned to House of Commons, at last general elections of 17 September, 1878, when elected over H. Mercier, by a majority of 6.—*A Conservative.*

St. JOHN, N. B. (City.—1.)

Hon. ISAAC BURPEE, Retired Merchant, St. John, N. B. Born at Sheffield, England, 28 November, 1825. Educated at the County Grammar School there. First returned to Parliament for present seat, in 1872 and reelected in 1874, and again on 17 September, 1878, by a majority of 506 and 705, over G. E. King and A. L. Palmer respectively. Was a member of the Privy Council and Minister of Customs, from 7 November, 1874 until 16 October, 1878.—*A Liberal.*

St. JOHN, N. B. (City.—2.)

CHARLES WESLEY WELDON, M. A., Q. C., Barrister at Law, St. John, N. B. Born at Richibucto, N. B. 27 February, 1830. Educated at Richibucto Grammar School and King's College, Windsor, N. S. First elected at last general election 17 September 1878 over Messrs. King and Palmer by a majority of 360.—*Opposed to present Government.*

St. JOHN, N. B. (City and County.)

Hon. Sir SAMUEL LEONARD TILLEY, K. C. M. G., C. B. Retired Chemist and Druggist St. John N. B. Born at Gagetown, Queens Co., N. B. 8 May, 1818. Educated at the County Grammar School. Sat for City of St. John in Legislative Assembly of New Brunswick, from June, 1854 to June, 1856; from June, 1857 until March, 1865 and from 1866 until the Union. During which period was a member of the Executive Council as Provincial Secretary, from November, 1854 to May, 1856; from July, 1857 to March, 1865 and from April, 1866 until Confederation. From March, 1861 to March, 1865, was Leader of the Government. Elected to present seat in House of Commons, from 1867 to 1873 and at last general elections 17 September, 1878 on which occasion was elected by a majority of 9 over J. S. B. DeVeber. Sworn in of the Privy Council as Minister of Customs, 1 July, 1867. Was Lieut.-Governor of New Brunswick, from 15 November, 1873 until 11 July, 1878. Member of present Administration and Finance Minister since October, 1878.—*A Liberal Conservative.*

Born
ated at
mmons,
elected

, N. B.
ated at
o Par-
4, and
d 705,
member
ember,

arrister
bruary,
g's Col-
tion 17
ority of

M. G.,
Born at
at the
Legisla-
June,
56 until
he Exe-
r, 1854
April,
, 1865,
seat in
general
cted by
e Privy
eut.-Go-
until 11
Finance

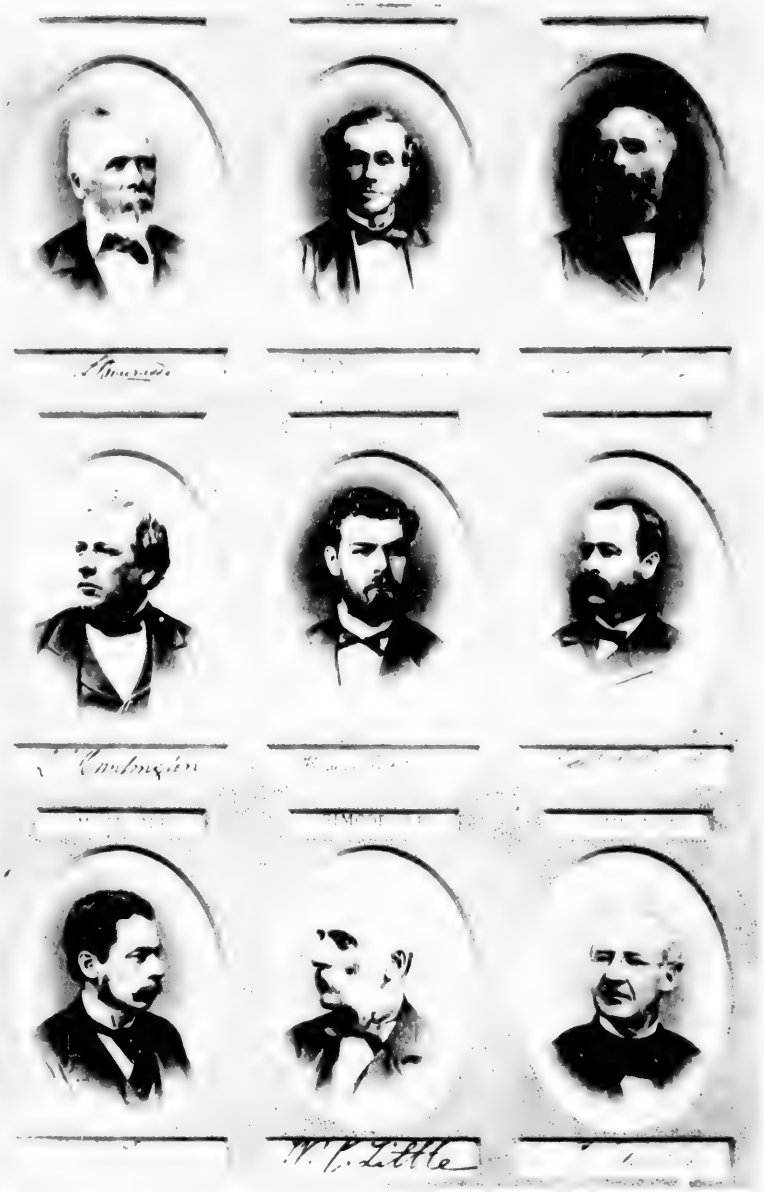

St. JOHN, Q.

FRANÇOIS BOURASSA, Farmer, Lacadie, P. Q. Born at Lacadie, June, 1813 and educated there. Sat for present Constituency in Canadian Assembly, from 1854 until the Union. Returned to House of Commons in 1867, 1872, 1874 and reelected at last general elections of 17 September, 1878 by a majority of 197 over C. Loupret.—*A Liberal.*

St. MAURICE.

LIEUT.-COL. LOUIS LÉON LESIEUR DESAULNIERS, M. D., J. P., Physician, Montreal. Born at Yamachiche in 1823. Educated at Seminary of Nicolet. First returned to Parliament in 1854, and reelected for the fifth time 17 September 1878, over C. J. Remington, by a majority of 80.—*A Conservative.*

SELKIRK.

DONALD ALEXANDER SMITH, Ex-Governor of the Hon. Hudson Bay Company, Montreal. Born in Scotland in 1821 and educated there. Appointed a member of the Executive Council for North-West Territories, October, 1870. Sat for Winnepeg and St. John in the Manitoba Assembly, from 1871 until January, 1874. First returned to present seat in House of Commons, in 1871 and reelected in 1872, 1874 and again on 17 September, 1878 when defeating Hon. A. Morris by a majority of 9.—*A Liberal Independent.*

SHEFFORD.

HON. LUCIUS SETH HUNTINGTON, Q. C. Barrister, Waterloo, P. Q. Born at Compton, P. Q., 26 May, 1827. Educated in Canada. Sat in Canadian Assembly, from 1861 until the Union and was a member of the Executive Council of Canada as Sollicitor General of Lower Canada, from May, 1863 to March, 1864. Returned to present seat in House of Commons, in 1867, 1872, 1874 and reelected at last general elections of 17 September, 1878, by a majority of 228 over R. Nicol and 1142 over M. Auger. Sworn a member of the Privy Council, 20 January, 1874 and was President of that body up to 9 October, 1875, when appointed Post-Master General, which position he held until October, 1878.—*A Liberal.*

SHELBURNE.

THOMAS ROBERTSON, Barrister, Barrington, Ont. Born at Barrington, Shelburne Co., N. S., 13 September, 1852 and educated there. First returned to Parliament for present seat, at last general elections of 17 September, 1878 by a majority of 770 and 69 over Hon. T. Coffin and R. W. Freeman respectively.—*A Liberal.*

SHERBROOKE.

EDWARD TOWLE BROOKS, M. A., Q. C. Advocate, Sherbrooke, P. Q. Born at Lennoxville, Co. Sherbrooke in 1830. Educated at Darthmouth College, New Hampshire, U. S. First returned to Parliament for present seat, in 1872 when elected by acclamation and reelected in 1874 and at last general elections of 17 September, 1878, also by acclamation.—*A Conservative.*

SIMCOE, North Riding.

DALTON McCARTHY, Q. C. Barrister, Barrie, Ont. Born at Oakley Park near Dublin, Ireland, 10 October, 1836. Educated at Blackrock and Dublin, Ireland and in Barrie, Ont. First returned to Parliament for Cardwell, in House of Commons, 14 December, 1876. Elected to present seat on 17 September, 1878 over H. H. Cook.—*A Conservative.*

SIMCOE, (South Riding.)

Major WILLIAM CARRUTHERS LITTLE, J. P. Agriculturist Allandale, Ont. Born in England. Educated at Bedford Grammar School. First returned to present seat in 1867 and reelected in 1872, 1874 and again at last general elections of 17 September, 1878 over Geo. Fletcher, by a majority of 443.—*A Liberal Conservative.*

SOULANGES.

JACQUES PHILIPPE LANTHIER, J. P. General Merchant, St. Polycarpe P. Q. Born at St. Polycarpe 21 July, 1814. Educated at the Nicolet College and the College of St. Sulpice, Montreal. Sat for Vaudreuil, in Canadian Assembly, from 1844 to 1847. First returned to House of Commons, in 1872, and reelected in 1874 and again on 17 September, 1878 by a majority of 527 over L. H. Masson.—*A Conservative.*

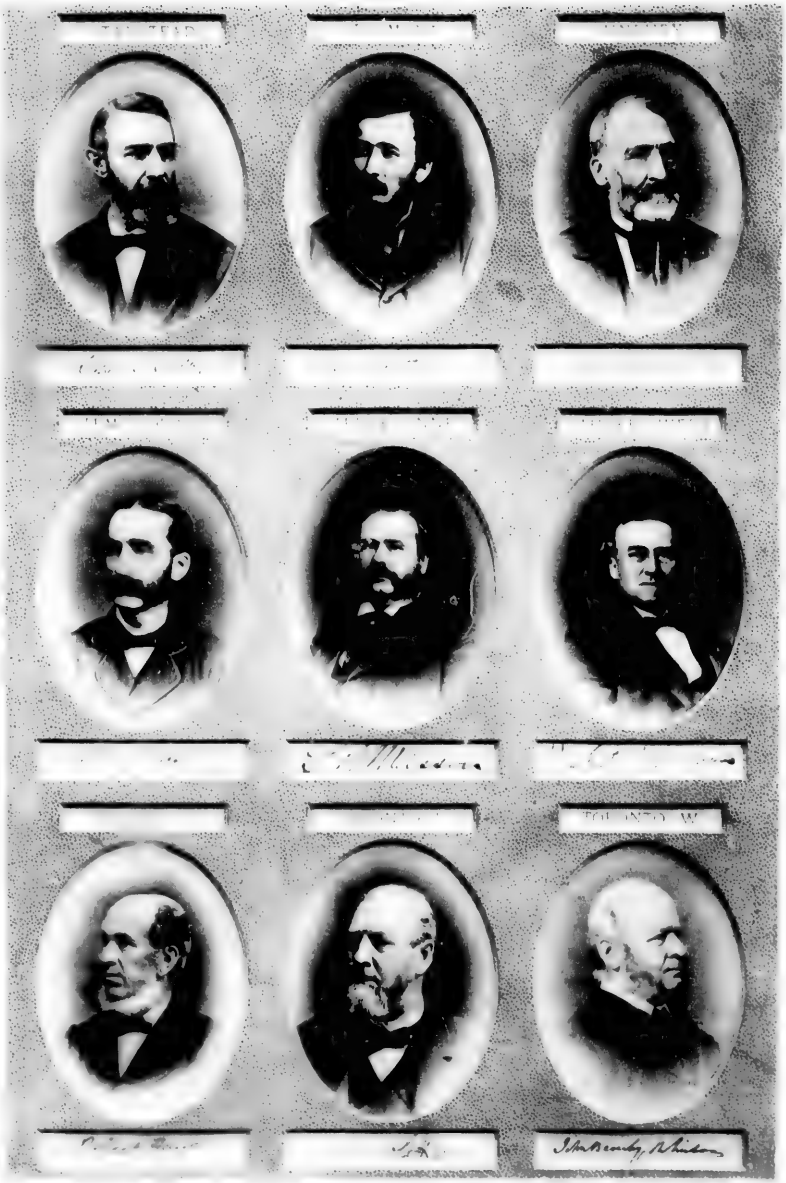

STANSTEAD.

CHARLES CARROLL COLBY, Barrister, Stanstead, P. Q. Born at Derby, Vermont, U. S., 10 December, 1827. Educated in Canada and at Dartmouth College New Hampshire, U. S. First returned to Parliament for present seat, in 1867. Reelected in 1872, 1874 and finally at last general elections, 17 September, 1878 by a majority of 754 over E. K. Johnson.—*A Liberal Conservative.*

STORMONT.

CAPTAIN OSCAR FULTON, Merchant, Avonmore, Ont. Born in the Township of Cornwall, 22 March, 1843. Educated at the Common School there. First returned to Parliament at last general elections 17 September, 1878, over Cyril Archibald, by a majority of 197.—*A Liberal Conservative.*

SUNBURY.

CHARLES BURPEE, Farmer Sheffield, N. B. Born at Sheffield, 18 June 1817. Educated there. Sat for present Constituency in House of Commons since Confederation in 1867 and reelected at last general elections, 17 September, 1878 by a majority of 41 over W. D. Perley.—*A Liberal and opposed to a protective trade policy beyond what is required for Revenue purpose.*

TEMISCOUATA.

PAUL ETIENNE GRANDBOIS, M. D. Physician, Fraserville, P. Q. Born at Ste. Philomène, Co. of Chateauguay in 1846. Educated at the College of Ste. Thérèse. First returned to Parliament for present seat in House of Commons, at last general elections of 17 September, 1878 by a majority of 127 over Alphonse Pouliot.—*A Conservative.*

TERREBONNE.

LIEUT-COL. HON. LOUIS FRANÇOIS RODRIGUE MASSON, Barrister, Terrebonne P. Q. Born at Terrebonne, 7 November, 1833. Educated at the Jesuits College, Georgetown, Worcester, U. S. and at the College of St. Hyacinthe. First returned to present seat in House of Commons at general elections of 1867 and reelected by acclamation in 1872, 1874 and at last elections of 17 September, 1878. Sworn a member of the Privy Council as Minister of Militia and Defence, October, 1878.—*A Conservative.*

THREE RIVERS.

HON. HECTOR LOUIS LANGEVIN, C. B., K. C. St. G., Q. C. Barrister, Quebec. Born in the City of Quebec, 25 August, 1826. Educated at the Quebec Seminary. Sat for the County of Dorchester in the Canadian Assembly, from 1857 until the Union and in the Local Legislature of the Province of Quebec, from 1867 to 1871. Was a member of the Executive Council of Canada, from 30 March, 1864 until the Union and held the offices of Sollicitor General of Lower Canada and Post-Master General. First returned to House of Commons for Dorchester Co. in 1867. Elected for Quebec Centre in 1871; for Charlevoix in 1876 and 1877 and by acclamation for present seat on 17 November, 1878. Was member of the Privy Council, from 1 July, 1867 until November, 1873 during which period he held the office of Secretary of State up to 8 December, 1869 and that of Minister of Public Works until November, 1873. Sworn a member of the present Administration with the Portfolio of Post-Master General 19 October, 1878 which office he held until 20 May, 1879 when appointed Minister of Public Works.—*A Conservative.*

TORONTO. (CENTRE.)

ROBERT HAY, Cabinet Maker, Toronto, Ont. Born in Perthshire, Scotland, 19 May, 1808. Educated in the Parish of Tippermun, Perthshire, Scotland. Elected to present seat in House of Commons, on 17 September, 1878 by a majority of 490 over John McDonald.—*An old Baldwin Reformer and Protectionist.*

TORONTO, (EAST.)

SAMUEL PLATT, Retired Brewer and Distiller, Toronto, Ont. Born in the City of Armagh, Ireland in 1812 and educated there. First returned to present seat in House of Commons, 18 January, 1875 and reelected at last general elections 17 September, 1878 by a majority of 699 over E. Galley.—*Independent.*

TORONTO, (WEST.)

HON. JOHN BEVERLEY ROBINSON, Barrister, Toronto, Ont. Born at Beverley House, Toronto 21 February, 1821. Educated at Upper Canada College. Sat for Toronto in Canadian Assembly, from 1857 to 1861 and for West Toronto, from latter date until 1863. Sat in Executive Council of Canada as President of that body, from 27 March to 21 May, 1862. First returned to House of Commons for Algoma Co. in 1872. Elected to present seat, 6 November, 1875 and reelected on 17 September, 1878 over Thomas Hodgins, by a majority of 637.—*A Conservative.*

PLATE XXXIV. AUTOTYPE.

TWO MOUNTAINS.

JEAN BAPTISTE DAOUST, J. P. Agriculturist, Jereside St. Eustache, P. Q. Born at St. Eustache, 18 January, 1817. Self educated. Sat for present Constituency in Canadian Parliament, from 1854 until the Union and reelected by acclamation to House of Commons in 1867; 11 March, 1876 and again at last general elections of 17 September, 1878 over his opponent Joseph Chagnon, by a majority of 816.—*A Conservative.*

VANCOUVER ISLAND.

ARTHUR BUNSTER, Brewer, Miller and Farmer, Victoria, B. C. Born in Queen's Co., Ireland in 1833. Educated in Dublin. Sat in British Columbia Legislature before the Union with Canada and represented Victoria in British Columbia Assembly, from 1871 up to January, 1874. First returned to present seat in House of Commons at general elections of 1874 and reelected on 17 September, 1878 by a majority of 98, 262 and 296 over D. W. Gordon, A. J. McLellan and John Jessop respectively.—*A Liberal.*

VAUDREUIL.

LIEUT.-COL. JEAN BAPTISTE MONGENAIS, J. P. Retired Merchant, Rigaud, P. Q. Born in Rigaud, 24 November, 1803. Educated at Rigaud. Sat in Quebec Assembly for Vaudreuil and Soulanges, from 1848 to 1857 and from 1860 to 1864. First returned to present seat in House of Commons at last general elections of 17 September, 1878 when elected over R. Harwood by a majority of 62.—*A Conservative.*

VERCHERES.

HON. FÉLIX GEOFFRION, Notary, Verchères, P. Q. Born at Varennes, P. Q. 4 October, 1832 and educated there. Sat for present seat in Canadian Assembly, from 1863 until the Union. Returned to House of Commons in 1867 and reelected in 1872, 1874 and at last general elections of 17 September, 1878, by a majority of 56 over M. Ducharmes. Sworn a member of Privy Council as Minister of Inland Revenue, 8 July, 1874 which office he resigned in December, 1876.—*A Liberal.*

VICTORIA, B. C.—(1.)

RIGHT-HON. SIR JOHN ALEXANDER MACDONALD, K. C. B., K. G. C. J., D. C. L., L. L. D., Q. C. Barrister, Ottawa. Born in Kingston, 11 January, 1815. Educated at the Royal Grammar School, there. Sat for Kingston in Canadian Assembly, from 1844 until the Union, during which period he filled the following offices in the Executive Council of Canada: Receiver General, from 21 May to 7 December, 1847; Commissioner of Crown Lands, from 8 December, 1847 to 10 March, 1848; Prime Minister and Attorney General for Upper Canada, from 11 September, 1854 to 29 July, 1858; Post-Master General, from 6 to 7 August 1858; Attorney General for Upper Canada a second time and Minister of Militia, from 7 August, 1858 to May, 1862 and again Attorney General for Upper Canada, from August 1865 until the Union First returned to House of Commons, for Kingston, at general elections of 1867 and reelected in 1872 and 1874. On 1 July 1867 he was called to form the first Government for the New Dominion and was sworn a member of the Privy Council and appointed Minister of Justice and Attorney General of Canada, which office he held until 6 November, 1873. Elected to present seat on acceptation of Office as Prime Minister and Minister of the Interior, 31 October, 1878 by a majority of 416 over J. P. Davies.—*A Conservative.*

VICTORIA, B. C.—(2.)

AMOR DECOSMOS, Journalist and Editor, Victoria, B. C. Born at Windsor, N. S. Educated in Windsor and Halifax, N. S. Represented Victoria in Vancouver Island Assembly, after its Union with British Columbia. Sat in Legislative Council almost uninterruptedly, from 1867 to 1871. Returned to both, Provincial Legislature of British Columbia and House of Commons at the Union of British Columbia with Canada. Sat in Executive Council of British Columbia as President of the Council, from 23 December, 1872 until February, 1874 when he retired from local politics. Reelected for present seat in House of Commons, in 1872, 1874 and finally on 31 October, 1878, by a majority of 58 over J. P. Davies.—*A Liberal.*

VICTORIA, N. B.

JOHN COSTIGAN, J. P. Barrister, Grand Falls, N. B. Born at St. Nicholas, P. Q. 1 February, 1835. Educated at St. Ann's College. Sat for present Constituency in New-Brunswick Assembly, from 1861 to 1866. Returned to House of Commons in 1867, 1872, 1874 and again at last general elections of 17 September, 1878 at which latter date he was elected by a majority of 463 over F. H. Bernier.—*A Conservative.*

VICTORIA, N. S.

DUNCAN McDONALD, Merchant, English-Town, Victoria Co., N. S. Born at Harris, Scotland, 15 May, 1839 and educated there. First returned to Parliament, for present seat in House of Commons, at last general elections of 17 September, 1878 when elected over his opponent C. J. Campbell, by a majority of 103.—*A Liberal.*

VICTORIA, Ont.—(North Riding.)

HECTOR CAMERON, M. A., Q. C., Barrister-at-Law, Toronto, Ont. Born in Montreal, 3 June, 1832. Educated at King's College, London, England and Trinity College, Dublin, Ireland. First returned to Parliament for present seat in House of Commons, 4 May, 1875 and reelected at last general elections of 17 September, 1878 by a majority of 176 over Jas. Maclennan.—*A Conservative.*

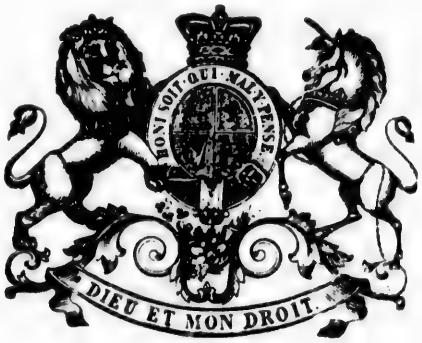
HONI SOIT QUI MAL Y PENSE
DIEU ET MON DROIT

VICTORIA, Ont. (South Riding.)

Lieutenant ARTHUR McQUADE, Farmer, Omemee, Ont. Born at Cavan, Ireland, in 1817 and educated there. First returned to Parliament for present seat in 1874 and re-elected at last general elections, 17 September, 1878 by a majority of 424 over his opponent Mr. Connolly.—*A Conservative.*

WATERLOO, (North Riding.)

HUGO KRANZ, Merchant, Berlin, Ont. Born in the Grand Duchy of Hessia, Germany, 13 June, 1834. Educated at Darmstadt, Germany. First returned to Parliament for present seat in House of Commons, at last general elections of 17 September, 1878 by a majority of 133 over the former representative J. E. Bowman.—*A Conservative.*

WATERLOO, (South Riding.)

SAMUEL MERNER, Farmer, New-Hamburg, Ont. Born at Canton Berne, Switzerland, 29 January, 1823, and educated there. First returned to Parliament, for present seat in House of Commons, at last general elections of 17 September, 1878, by a majority of 44 over his opponent James Young.—*Independent and Protectionist.*

WELLAND.

CHRISTOPHER WILLIAM BUNTING, Merchant and Publisher, Clifton and Toronto, Ont. Born at Arnigan, Limerick Co., Ireland, September, 1837. Educated in Limerick and Toronto. First returned to Parliament for present seat in House of Commons, at last general elections of 17 September, 1878 when elected over H. Edwin, by a majority of 116.—*A Liberal Conservative.*

WELLINGTON, (Centre Riding.)

GEORGE TURNER ORTON, M. D. Physician and Surgeon Fergus Ont. Born in Guelph, Ont., 19 January, 1837. Educated in Guelph Grammar School, College of Surgeons, Ireland and St. Andrews University, Scotland. First elected for present Constituency in House of Commons at general elections 1874 and again returned on 17 September, 1878 by a majority of 6 over his opponent John Robinson.—*A Conservative.*

WELLINGTON, (North Riding.)

GEORGE ALEXANDER DREW, Q. C. Barrister, Elora, Ont. Born in Co. of Glengarry, 23 February, 1826. Educated at Williamstown, Glengarry and Cornwall Grammar Schools. Sat in House of Commons from 1867 to 1872 and reelected 17 September, 1878, over C. Higinbotham by a majority of 108.—*A Liberal Conservative.*

WELLINGTON, South Riding.

DONALD GUTHRIE, Q. C. Barrister-at-Law, Guelph, Ont. Born in Edinburgh, Scotland, 8 May, 1840. Educated there and in Toronto. First returned to House of Commons for present Constituency 5 July, 1876 and again reelected at last general elections of 17 September, 1878 by a majority of 303 over James Goldie.—*A Liberal.*

WENTWORTH, North Riding.

THOMAS BAIN, Farmer, Strabane, West Flamboro, Ont. Born at Denny, Stirlingshire, Scotland, 14 December, 1834. Educated in Canada. First returned to Parliament 1872 and reelected 17 September 1878, over Thomas Stock by a majority of 107.—*A Reformer.*

WENTWORTH, South Riding.

JOSEPH RYMAL, Farmer, Township of Barton, Co. Wentworth, Ont. Born in Wentworth, Co., 17 November, 1821 and educated in the Common School there. Sat in Canadian Assembly, from 1857 until the Union. Returned for present seat in House of Commons in 1867, 1872, 1874 and again on 17 September, 1878 at which time he defeated his opponent F. M. Carpenter, by a majority of 75.—*A Reformer.*

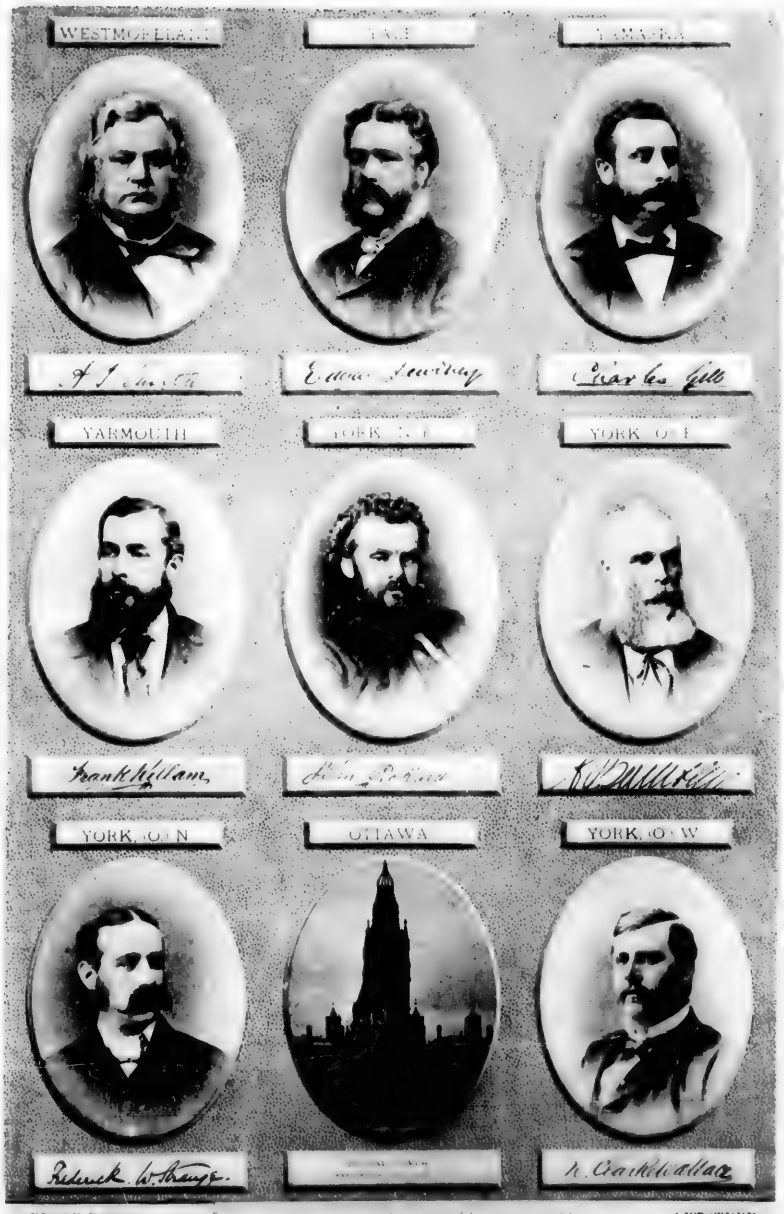

PLATE XXXVI. ARTOTYPE.

WESTMORELAND.

HON. SIR ALBERT JAMES SMITH, K. C. M. G., Q. C. Barrister-at-Law, Dorchester, N. B. Born in the County of Westmoreland, N. B. in 1822 and educated at the Grammar School there. Sat in the New Brunswick Assembly, from 1852 until the Union and was a member of the Executive Council N. B., from 1856 to 1863 and in 1866 as Attorney General. Returned to House of Commons in 1867 and reelected in 1872, 1874 and again on 17 September, 1878. Was a member of the Privy Council and Minister of Marine and Fisheries, from 7 November, 1873 to October, 1878. Majority over R. A. Chapman at last general elections: 644.—*A Liberal.*

YALE.

EDGAR DEWDNEY, Civil Engineer, Hope, British Columbia. Born in Devonshire, England, 1835 and educated there. Sat for Kootenay in Local Assembly, B. C. in 1868 and 1869. Returned to House of Commons for present seat, in 1872, 1874 and again reelected by acclamation at last general elections, 17 September, 1878.—*A Liberal Conservative.*

YAMASKA.

CHARLES GILL, L. L. B. Advocate Sorel P. Q. Born at Pierreville, Co. Yamaska, P. Q., 12 March, 1844. Educated at the College of Nicolet and Laval University, Quebec. Sat in the Quebec Legislative Assembly, from 1871 until 1874 when elected to House of Commons. Reelected to present seat at last general elections of 17 September, 1878 by a majority of 323 over F. Gouin.—*A Conservative.*

NOTA:—Since the compiling of these biographical sketches Mr. Gill has resigned his seat and was appointed a Puisné Judge of the Superior Court, 20 May, 1879. Mr. F. Vanasse was elected 7 July, 1879 to fill the vacancy.

YARMOUTH.

FRANK KILLAM, Merchant, Yarmouth, N. S. Born in Yarmouth, N. S. in 1843 and educated at Sackville, N. B. First returned to present seat in House of Commons, 18 January, 1869. Reelected in 1872, 1874 and again at last general elections of 17 September, 1878 by a majority of 540 over his opponent T. B. Flint.—*A Liberal.*

YORK, N. B.

JOHN PICKARD, Lumber Merchant, Fredericton, N. B. Born in Douglas and educated there. Sat for York in New Brunswick Assembly, from October, 1868 until 1869 when

elected by acclamation to House of Commons. Reelected in 1872, 1874 and again on 17 September, 1878 by a majority of 656 over C. H. B. Fisher.—*A Liberal Independent.*

YORK, Ont. (East Riding.)

Captain ALFRED BOULTBEE, Barrister, Newmarket, Ont. Born in York County, Ont. and educated in Toronto. Sat in Ontario Legislative Assembly, from 1871 until 1875. First returned to House of Commons at last general elections of 17 September, 1878 when elected over the former representative James Metcalfe, by a majority of 66.—*A Conservative.*

YORK, Ont. (North Riding.)

Captain FREDERICK WILLIAM STRANGE, Physician and Surgeon, Toronto, Ont. Born in Berkshire, England. Educated at Bath, Winchester, and Liverpool, and at University College, London, England. First returned to Parliament, for present seat in House of Commons, at last general elections of 17 September, 1878 when elected over A. H. Dymond, by a majority of 10.—*A Liberal Conservative.*

YORK, Ont. (West Riding.)

NATHANIEL CLARKE WALLACE, Merchant, Woodbridge, Ont. Born in Woodbridge, Co. York, Ont., 21 May, 1844. Educated at the Public School there and at Weston Grammar School. First returned to Parliament on 17 September, 1878 defeating his opponent D. Blain, by a majority of 202.—*A Liberal Conservative.*

Statistics concerning the Members of the House of Commons.

Division by Provinces.

There are 206 Members in the House of Commons.

88	for the	Province	of	Ontario.
65	" "	"	"	Quebec.
21	" "	"	"	Nova Scotia.
16	" "	"	"	New Brunswick.
6	" "	"	"	British Columbia.
6	" "	"	"	Prince Edward Island.
4	" "	"	"	Manitoba.

Total. 206.

Ages of Members.

1 is under 25 years of age.
4 are over 25 and under 30 years of age.

17	"	30	"	35	"
24	"	35	"	40	"
47	"	40	"	45	"
36	"	45	"	50	"
29	"	50	"	55	"
27	"	55	"	60	"
12	"	60	"	65	"
7	"	65	"	70	"
1 is	"	70	"	75	"
1 is	"	75	"		

Nota :—The youngest J. G. H. Bergeron will be 25 years old on 13 October 1879.

The eldest J. B. Mongenais will be 76 years old on 24 November 1879.

Social Life.

Married : 166.—Widowers : 14.—Batchelors : 26.

Professions and Trades.

Agriculturists and Farmers	34
Architects	1
Attorneys, Barristers, Lawyers and Sollicitors	52
Builders including Ship-Builders and Contractors	9
Civil Engineers	2
General Agents and Brokers	1
Journalists and News-Paper Publishers	10
Lumbermen and Lumber Merchants including Mill-Owners	15
Manufacturers of all kinds and Brewers	7
Merchants or engaged in Mercantile Pursuits	30
Notaries Public and Conveyancers	5
Physicians and Surgeons	18
Retired from business and Speculators	7
Without Profession or Trade	15
Total	206

Political Classification

Conservatives	79
Independents	8
Independents Conservatives	3
Liberals	52
Liberal Conservatives	51
Nationalists	1
Reformers	12
Total	206

Nationalities

The House of Commons is composed of

10	American born members.
1	Danish " "
16	Descendants from U. E. Loyalists.
42	English born members.
54	French " "
4	German " "
36	Irish " "
42	Scotch " "
1	Swiss " "
Total	206

EXTRACT OF RULES, ORDERS

— AND —

FORMS OF PROCEEDINGS

— OF THE —

HOUSE OF COMMONS OF CANADA.

ABSENCE OF MEMBERS.—Every Member is bound to attend the service of The House, unless leave of absence has been given him by the House.

ABSENCE OF SPEAKER.—If the Speaker leave the chair for 48 consecutive hours, the House is then at liberty to elect one of its Members to take his place during his absence.

ADJOURNMENT.—The adjournment is a postponement of the proceedings of a Session to a specified date. If at the time of the meeting there be not a Quorum, the Speaker may take the chair and adjourn. When the House rises on Friday it shall stand adjourned unless otherwise ordered, until the following Monday.

BILLS (*Private*).—No petition for any Private Bill is received by The House after the first ten days of each Session; nor may any Private Bill be presented to The House after the first two weeks of each Session. All applications for Private Bills shall require a notice, clearly and distinctly specifying the nature and object of the application, to be inserted in English and French for two months, in the Official Gazette and in both an English and French paper published in the District affected or the next adjoining District. Each petition for Private Bills must be accompanied by a sum of Two Hundred Dollars and the cost of printing the same for the Statutes.

BUSINESS OF THE HOUSE.—The ordinary Daily Routine of Business in the House shall be as follows:—

Presenting Petitions.
Reading and Receiving Petitions.
Presenting Reports by Standing and Select Committees.
Motions.

The order of Business for the consideration of The House, day by day, after the above Daily Routine, shall be as follows:—

MONDAY.

Private Bills.
Questions put by Members.
Notices of Motions.
Public Bills and Orders.
Government Notices of Motions.
Government Orders.

TUESDAY.

Government Notices of Motions.
Government Orders.
Public Bills and Orders.
Questions put by Members.
Other Notices of Motions.
Private Bills.

WEDNESDAY.

Questions put by Members.
Notices of Motions.
Public Bills and Orders.

(*From half past seven o'clock, p. m.*)

Private Bills, for the first hour.
Public Bills and Orders.
Government Notices of Motions.
Government Orders.

THURSDAY.

Questions put by Members.
Public Bills and Orders.
Notices of Motions.
Government Notices of Motions.
Government Orders.

FRIDAY.

Government Notices of Motions.
Government Orders.
Public Bills and Orders.
Questions put by Members.
Other Notices of Motions.

(*From half past seven o'clock, p. m.*)

Private Bills, for the first hour.

Orders of the Day for the Third Reading of Bills shall take precedence of all other Orders for the same day, except Orders to which the House has previously given priority. A Motion for Reading the Orders of the Day, shall have preference to any Motion before the House.

CABINET.—The Cabinet is composed of a certain number of responsible Ministers with or without a Portfolio conducting the affairs of the Dominion of Canada. Each Province is supposed to have in the Cabinet, a number of representatives in proportion to its population. The head of the Cabinet also called the Premier, has the choice of his Colleagues who together with him assume the titles of: "Minister of Justice and Attorney General;" "Minister of Militia and Defence;" "Minister of Customs;" "Minister of Finance and Receiver General;" "Minister of Public Works;" "Minister of Inland Revenue;" "Minister of the Interior;" "Minister of Marine and Fisheries;" "Minister of Agriculture and Statistics;" "Post Master General;" "Secretary of State;" "Minister of Railways and Canals;" and "President of Privy Council."

CLERK OF THE HOUSE OF COMMONS.—The Clerk of the House of Commons who is appointed by the Crown, holds an office of importance and of great trust. He is responsible for the safe keeping of all the papers and Records of The House, and has the direction and control over all the Officers and Clerks in the Offices. He places on The Speaker's table every morning, previous to the Meeting of The House, the Order of the Proceedings for the day. He keeps a Record of the House's votes, proceedings and resolutions, and it is his duty to see that they are properly printed and distributed to Members. He has to read aloud all such documents as the House may order to be read. He has two Assistants whose duty it is to help the Clerk of the House during the Session, and to complete and finish with him the work remaining at the close of the Session.

COMMONS.—See House of Commons.

DEBATES.—No Member may speak twice to a Question, except in explanation of a material part of his speech in which he may have been misconceived. When a Member is speaking no Member shall interrupt him, except to Order. When Members have been called in, preparatory to a Division, no further debate is to be permitted. All persons admitted to hear the Debates have to keep silent, and gentlemen, with their hats off;

IMAGE EVALUATION
TEST TARGET (MT-3)

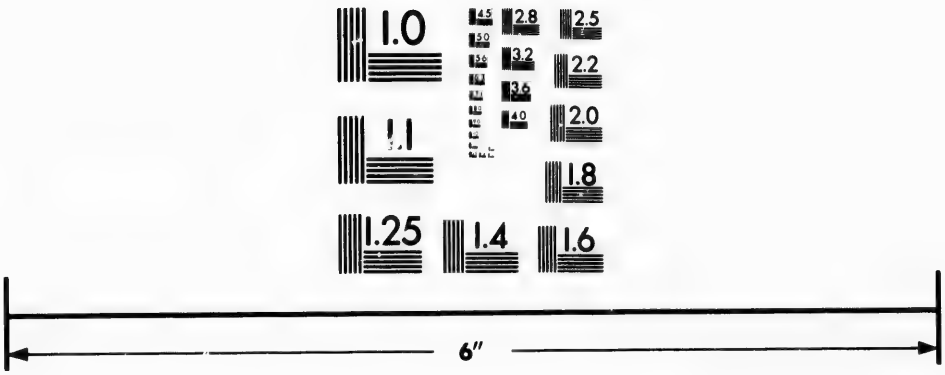

Photographic
Sciences
Corporation

23 WEST MAIN STREET
WEBSTER, N.Y. 14580
(716) 872-4503

2.8
3.2
2.5
2.2
2.0
1.8
1.0

and any one disturbing the House can be placed in the custody of the Sergeant at Arms.

Dissolution.—The Dissolution of the House is the breaking up of the Proceedings previous to new elections. The duration of a Parliament being of Five years, the House is supposed to be dissolved every Five years only, unless it is the pleasure of the Governor General to dissolve it sooner to make a new appeal to the electors for the interest of the public in general.

Elections.—The Elections for Representatives in the House of Commons take place after each dissolution of the Parliament and in this case they are called General Elections. In other instances when to fill vacancies, they take place as soon as the writs are issued and in each case, the votation is by secret ballot and seven days after the nomination of candidates.

To be eligible for the House of Commons a person must not be a member of either the Senate or any of the Provincial Legislatures and his Real and Personal Property shall be worth Two Thousand Dollars.

House of Commons.—The House of Commons is actually composed of 206 Members, of which :—

88	for the	Province of	Ontario.
65	"	"	Quebec.
21	"	"	Nova Scotia.
16	"	"	New Brunswick.
6	"	"	British Columbia.
6	"	"	Prince Edward Island.
4	"	"	Manitoba.

However the Number of Members of the House of Commons may be from time to time increased by the Parliament of Canada, provided the proportionate Representation of the Provinces prescribed by the Act is not thereby disturbed.

The House has to meet at least once a year for the despatch of business. The time chosen for that purpose is generally in February and the Session lasts about two months. On its first assembling after a General Election, the House of Commons proceeds with all practicable speed to elect one of its Members to be Speaker. When all business is transacted and the Estimates voted, the House then is closed.

The hour of meeting of the House of Commons is 3 o'clock p. m. and 7½ o'clock p. m. and the debates are open to the

public. However a ticket of admission signed by the Sergeant at Arms is necessary to be admitted to hear them.

JOURNAL.—A Journal has to be kept by the Clerk of the House, a copy of which is delivered daily to His Excellency the Governor General. The Clerk of the House enters in this journal : the time of Ajournment and the names of the Members present when the House adjourns for want of a Quorum ; the reasons stated by the Speaker when he is called upon to give a Casting Voice, and also the Yeas and Nays upon a Division ; provided a demand to that effect is made by 5 Members.

LIBRARY.—No person shall be entitled to resort to the library during a Session of Parliament, except the Governor General, the Members of the Privy Council and of the two Houses of Parliament, the Officers of both Houses, and such other persons as may receive a written order of admission from the Speaker of either House. Members may personally introduce Strangers to the Library during the day time but not after the hour of seven o'clock, p. m.

MACE.—The Mace is the sign of the Legislative Authority which rests in the House. The Sergeant at Arms, who is responsible for its safe-keeping, places it on the table at the opening of each Session. It remains on the table all the time of the proceedings of the House as a body ; but it is taken off when the House is in Committee and at the close of each meeting.

MEETING.—See House of Commons.

MEMBERS.—The Members of the House of Commons are the respective representatives of the Constituencies of the various Provinces of the Dominion. They are elected by the people by Ballot, for a period of five years.

MINISTRY.—See Cabinet.

PORTFOLIO.—The word Portfolio is used to express the Control of a Department in the Civil Service. There are Thirteen Portfolio or Departments as mentioned previously under the heading of CABINET and each one is administered by one of the Members forming the Cabinet.

PRIVATE BILLS.—See Bills (*private.*)

PRIVILEGE.—Whenever any matter of Privilege arises, it is immediately taken into consideration.

PRIVY-COUNCIL.—The Privy Council is composed of all the past and present Ministers of the Crown since Confederation but those only who form the Administration take part in its deliberations. It is actually composed of Fifty Two Members; Fourteen of whom form the Cabinet. One of them has no Portfolio.

PROROGATION.—The Prorogation of Parliament is the adjournment from one Session to another. It is never prorogued for a Period longer than Forty Days at a time. The time during which Parliament is prorogued, is called the *Recess*.

QUESTIONS PUT BY MEMBERS.—Questions may be put to Ministers of the Crown relating to public affairs; and to other members, relating to any Bill, Motion or other public matter connected with the Business of the House, in which such Members may be concerned; but two day's Notice must be given for leave for putting a Question.

QUORUM.—The Quorum of the House of Commons is of 20 members. When there is not a Quorum the Speaker can take the chair and then adjourn, the names of the Members then present are inserted in the Journal.

RECESS.—See Prorogation.

SERGEANT-AT-ARMS.—The Sergeant-at-Arms appointed by the Crown, is responsible for the safe-keeping of the Mace, and for the conduct of the Messengers and inferior Servants of the House. It is he who regulates the admission of Strangers to the House through Members, by Tickets for the Galleries.

SESSION.—The Session is the term during which the House is assembled until its prorogation. A Session may be postponed from one date to another without being closed, but when all necessary business is completed, it is generally prorogued, or closed until the next year.

SPEAKER.—The Speaker, chosen by the Members of the House at the opening Session of Parliament after General Elections, is the presiding Officer of the House of Commons. He preserves order and decorum and decides Questions of Order. He takes no part in any Debate before the House, except when in Committee; but in case of an inequality of Votes, he gives a Casting Voice.

EXTRACT FROM

THE BRITISH NORTH AMERICA ACT, 1867

CONCERNING THE

Senate and House of Commons as well as Local Legislatures.

ADMINISTRATION.—See Privy Council.

ADMINISTRATOR OF THE GOVERNMENT.—The Governor General in Council may from Time to Time appoint an Administrator to execute the Office and Functions of Lieutenant Governor during his Absence, Illness, or other Inability.

DOMINION OF CANADA.—On the 29th March, 1867, Her Most Excellent Majesty the Queen, by and with the Advice and Consent of the Lords Spiritual and Temporal, and Commons, in the Parliament assembled, and by the Authority of the same, enacted and declared as follows:

WHEREAS the Provinces of Canada, Nova Scotia and New Brunswick have expressed their Desire to be federally united into One Dominion under the Crown of the United Kingdom of Great Britain and Ireland, with a Constitution similar in Principle to that of the United Kingdom, &c., &c.

It shall be lawful for the Queen, by and with the Advice of Her Majesty's Most Honorable Privy Council, to declare by Proclamation that the Provinces of Canada, Nova Scotia and New Brunswick shall form and be One Dominion under the name of Canada.

The Dominion of Canada is actually devided into Seven Provinces as follows :

Ontario,
Quebec,
Nova Scotia,
New Brunswick,
Manitoba,
Prince Edward Island,
British Columbia.

ELECTIONS OF MEMBERS.—See page 108.

GOVERNOR GENERAL.—The Governor General is the Supreme Authority which rules over Canada, in the Queen's name. He is appointed by commission under the Great Seal of the United Kingdom of Great Britain and Ireland, at a salary of £10.000 Sterling per annum. His term of Office is Five years but he may be appointed for a second term. The Governor General signs all documents and orders in Council passed by the Privy Council in administrative matters; and though he reigns and governs not, it is his undisputed right to go against the advice of his ministry in matters affecting the general good of the Country.

He opens and closes each Session of the Dominion Parliament by a Speech from the Throne and gives his sanction to Public Bills or reserves them for the sanction of Her Majesty.

He can dissolve the House and call for general elections, dismiss his Concillors and replace them by others, &c., &c.

HOUSE OF COMMONS.—See pages 108 and 109.

LIEUTENANT-GOVERNORS.—They are appointed by the Governor General at a Salary varying from $7.000.00 to $10.000.00 according to Provinces, and for a term of Five years. Except for cause assigned they cannot be removed before the expiration of their term of office. Their duties and powers with regard to the Provincial Governments are the same as those of the Governor General with regard to the Dominion Government.

LOCAL LEGISLATURES.—The Local Government of each Province is composed of three Branches, the same as the Dominion Government, viz: The Lieutenant Governor, the Executive Council and the Legislature which is composed of the Legislative Council or Upper House and the Legislative Assembly or Lower House, except in the Province of Ontario, Manitoba and British Columbia where there are no Legislative Councils.

NEWFOUNDLAND.—In case of the Admission of Newfoundland in the Dominion, it shall be entitled to a representation in the Senate of Canada of Four Members.

PRIVY COUNCIL FOR CANADA.—Its duty is to aid and advise the Government of Canada, it is styled the Queen's Privy Council for Canada; and the Persons who are to be Members of that Council are from time to time chosen and summoned by the Governor General and sworn in as Privy Councillors, and Members thereof may be from time to time removed by the Governor General.

SEAT OF GOVERNMENTS.—Until the Queen otherwise directs, the Seat of Government of Canada shall be Ottawa. Unless and until the Executive Government of any Province otherwise directs with respect to that Province, the Seats of Government of the Provinces shall be as follows, namely,—of Ontario, the City of Toronto; of Quebec, the City of Quebec; of Nova Scotia, the City of Halifax; of New Brunswick, the City of Fredericton; of Prince Edward Island, the City of Charlottetown; of Manitoba, the City of Winnipeg, and of British Columbia, the City of Victoria.

SENATE.—See page 37.

TABLE OF PRECEDENCE

WITHIN THE

DOMINION OF CANADA.

1. The Governor-General or Officer administering the Government.

2. The Senior Officer commanding H. M. Troops within the Dominion, if of the rank of a General, and the officer commanding H. M. Naval Forces on the B. N. A. Station, if of the rank of an Admiral. Their own relative rank to be determined by the Queen's Regulations on this subject.

3. The Lieutenant-Governor of Ontario.
4. " " Quebec.
5. " " Nova Scotia.
6. " " New Brunswick.*
7. Archbishops and Bishops according to seniority.
8. Members of the Cabinet according to seniority.
9. The Speaker of the Senate.
10. The Chief Judges of the Courts of Law and Equity according to seniority.
11. Members of the Privy Council, not of the Cabinet.
12. General Officers of H. M. Army serving in the Dominion, and Officers of the rank of Admiral in the Royal Navy, serving on the B. N. A. Station, not being in the Chief Command, the relative rank of such officers to be determined by the Queen's Regulations.
13. The Officer commanding Her Majesty's Troops in the Dominion, if of the rank of Colonel or inferior rank, and the Officer commanding Her Majesty's Naval Forces on the British North American Station, if of equivalent rank; their relative rank to be ascertained by the Queen's Regulations.
14. Members of the Senate.

---

* Manitoba [1870]. British Columbia [1871], and Prince Edward Island [1873] have all been admitted to the Union, but there is no authoritative arrangement as regards precedence. The North-West Territories have also [1875], been organized into a Province with a Lieutenant-Governor and an Executive Council appointed by the Crown.

15. Speaker of the House of Commons.
16. Puisne Judges of Courts of Law and Equity according to seniority.
17. Members of the House of Commons.
18. Members of the Executive Council (Provincial) within their Province.
19. Speaker of Legislative Council within his Province.
20. Members of Legislative Council within their Province.
21. Speaker of Legislative Assembly within his Province.
22. Members of Legislative Assembly within their Province.

TABLE OF TITLES

In accordance with Regulations approved by Her Majesty, July, 1868

---

1. Governor-General of Canada to be styled *His Excellency.*
2. The Lieutenant-Governor of each Province to be styled *His Honor.*
3. Privy Councillors of Canada to be styled *Honorable* and for life.
4. Senators of Canada to be *Honorable,* but only during office, and the Title not to be continued afterwards.
5. Executive Councillors in the Provinces to be styled *Honorable,* but only when in office, and the Title not to be continued afterwards.
6. Legislative Councillors in the Provinces not in future to have the title of Honorable; but gentlemen who were Legislative Councillors at the time of the Union (July 1 1867) to retain their title for life.
7. The President of the Legislative Council in the Provinces to be styled *Honorable* during office.
8. The Speakers of the Houses of Assembly in the Provinces to be styled *Honorable* during office.

[*Mem.*—The title, though without precise warrant, has generally been conceded to the Legislative Councillors appointed at the time of the Union, as well as to their colleagues who had previously been Councillors.]

By a mere *lapsus pennæ* the Speaker of the House of Commons was omitted from this list; an omission, we believe, not yet rectified, though usage, which becomes law *where none exists opposed to or superseding it,* has always conceded the title to him.

PART II.

MISCELLANEOUS INFORMATIONS.

PLACES OF INTEREST IN AND AROUND OTTAWA.

The Government Buildings.

The Parliament Buildings stand on a high plateau of some 30 acres in area. The buildings form three sides of a quadrangular figure, and are widely detached. The Parliament or main building facing Wellington street ; and the Departmental Buildings facing inwards to the square and forming the other two sides of the figure. The splendour of these Buildings, their fine commanding site, together with the beauty of the surrounding scenery, place them in a very enviable position ; compared with all other structures used for similar purposes on this continent, and some say, even in Europe ; and must ever make them objects of interest to the tourist and the stranger.

The style of the Buildings is the Gothic of the 12th and 13th Centuries, with modification to suit the climate of Canada. The ornamental work and the dressing round the windows are of Ohio sandstone. The plain surface is faced with a cream-colored sandstone of the Potsdam formation, obtained from Nepean, a few miles from Ottawa. The spandrils of the arches, and the spaces between window-arches and the sills of the upper windows, are filled up with a quaint description of stone-work, composed of stones of irregular size, shape and colour, very neatly set together. These with the Potsdam red sandstone employed in forming the arches over the windows, afford a pleasant variety of colour and effect, and contrast with the general masses of light coloured sandstone, of which the body of the work is composed.

This Building, as you approach from Wellington street, presents a very imposing appearence. The central of the seven towers, which is very rich in design, projects its width from the front of the Building, and is about 180 feet high. The body of the building in front is forty feet high, above which rises the slanting roofs of slate, surmounted by lines of ornamental iron

cresting. The building is 472 feet long; and the depth from the front of the main tower to the rear of the library is 570 feet, covering an area of 82,886 superficial feet. It stands at a distance of 600 feet from Wellington street, so that the quadrangle formed on three sides by the Buildings and on the fourth by the street, is 700 feet from east to west, and 600 feet from north to south; thus affording a very spacious square. The ground upon which the buildings stand varies somewhat in elevation, that forming the site of the Parliament Building being the highest. The basement floor of the buildings is assumed to be 160 feet above the ordinary summer level of the river, while that of the Eastern and Western blocks is 135 and 142 feet respectively. The increased elevation, however, improves very much the general effect of the buildings.

The main entrance is through the principal tower, the spacious arches of which admit of a carriage way under them. The piers which support the tower are ornamented with pillars of polished Arnprior marble. Passing through it we enter a large hall, paved with tiles, and also surrounded with marble pillars. In this large lobby is placed a life size oil portrait of the popular predecessor of the present Governor General "Lord Dufferin, former Governor General of Canada."

The Senate Chamber.

On the right of the Main entrance is the Senate Chamber. The Room measures 82 by 45 feet, the ceiling being over 50 feet high, and formed of fine open work. The skylights above this intermediate ceiling, with the stained glass windows at the sides, throw a plentiful soft light over the whole place. The room is surrounded by large piers of a light greyish marble from Portage du Fort, surmounted just above the galleries by clusters of small pillars of the dark Arnprior; the arches supported by these pillars being again of the light coloured marble. The galleries can accommodate about 1,000 persons.

Outside and around the Senate Chamber are placed the oil portraits of the following Statesmen of Canada, viz:

Right hand side of entrance door.

Hon. Sir Etienne Pascal Taché.

Left hand side of entrance door.

Hon. Sir Allan N. McNab, Bart.

Right hand side Hall. On the Left.

1 Hon. Sir William Campbell.
2 " Robert Sympson Jameson.
3 " William Smith.
4 " Jonas Jones.
5 " Jacques Baby.

Left hand side Hall. On the Right.

1 Hon. David Christie.
2 " Sir John Beverley Robinson, Bart.
3 " Sir Alexander Campbell.
4 " Joseph Edouard Cauchon.
5 " René Edouard Caron.
6 " James Morris.
7 " Edward Bowen.
8 " John Elmsley.

On the Left.

1 Sir Edmund Head Bart Late Gov. Genl. of Canada
2 Hon. P. J. O. Chauveau.
3 " John Ross.
4 " Sir N. F. Belleau.
5 " Ulric Joseph Tessier.
6 " Peter McGill.
7 " Jonathan Sewell.
8 " William Dummer Powell.

THE HOUSE OF COMMONS.

On the left of the Main entrance is the House of Commons Chamber alike in every particular to that of the Senate with the exception of the disposition of the seats.

In the lobby and halls surrounding the Chamber are placed the remainder of the oil portraits forming the gallery of Canada Statesmen in the following order :

Lobby, left to right.

1 J. A. Panet, 1792-1815.
2 D. W. Smith, 1797-1804.
3 L. J. Papineau, 1815-37.
4 Alex. Macdonell, 1805-1809.
5 J. Wilson, 1825-29.
6 J. R. Vallières de St. Réal, 1823.
7 A. Cuvillier, 1841-44.
8 Archibald McLean, 1831-35-36-37.

Right hand side Hall. On the Left.

1 C. de Lotbinière, 1794.
2 L. P. Sherwood, 1821-25.
3 L. V. Sicotte, 1854-57.
4 J. S. Macdonald, 1852-54.

On the right.

1 Sir A. N. McNab, Bart., 1837-40-44-48.
2 H. Ruttan, 1837.
3 M. S. Bidwell, 1829-31-35-36.
4 A. N. Morin, 1848-52.
5 Sir Henry Smith, 1858-61.
6 J. F. Turcotte, 1862-63.
7 Jas. Cockburn, 1867-74.
8 T. W. Anglin, 1874-79
9 L. Wallbridge, 1863-66.

The Library of Parliament.

At the time of the Union of Upper and Lower Canada, in 1841, the library of each Provinces were thrown into one library, and formed about 6000. In 1849, it had grown up, by purchase and gifts, to 25,000 volumes, all of which, save about 200 volumes, were destroyed by fire in Montreal, on the 25th of April. It was reconstituted, and on the first of February, 1854, it was, for the second time, destroyed by fire, in Quebec. At that date, the library contained 17,000 volumes, 8000 of which were saved from destruction, by the students of the Quebec Seminary. At the time of the removal of the seat of the Government from Quebec to Ottawa, the library numbered about 55,000 volumes.

The library building, then in course of construction, not being ready to receive the library, the picture gallery appartments, were temporarily fitted up for its use and it remained thus until 1876, when it was finally removed in the present library building. This building is of circular form, and has a diameter of 80 feet, its height from floor to top of the inside of the coupole is 160 feet. The framing of the two galleries around the library is in cast iron, covered in fine richly sculptures. The flooring of the galleries is made of glass one inch thick. There are 393 gas lights in ten rooms. The main Hall contains about 60,000 volumes. There are 6 rooms between the interior and exterior walls, all filled up with books. The old library has been fitted up for the use of the Supreme Court, but the gallery has been kept for the use of the library.

The library staff is composed of one librarian, one assistant, five clerks and four messengers.

The library is opened every day, except sundays and legal holidays from 9 A. M. to 4 P. M. during recess of Parliament and during session, every day, from 9 A. M. until the House adjourns, generally about midnight.

The annual grant for the purchase of books is $7000.

The main portion of the works composing the library, belongs to Law; Parliamentary papers and records of all countries; Science and Art. Classics although well represented are not so complete as the Law department. But a particular attention is paid to works on America and more particularly on Canada.

The Victoria Tower.

On the top of this Tower the Tourist can see at a great distance the surrounding country and he has a splendid birds-eye view of the City, its height being very near 300 feet above the level of the Ottawa River. From the ground, their are 287 steps to the top which is crowned with an iron railing 7 feet high so as to prevent accidents. In this tower is placed the beautiful clock for which an estimate of $7.000 was voted by Parliament in 1875.

This clock was manufactured by M. F. Dent & Co. 33 Cockspur street, London, England and the mechanism was put up by Geo. Sutherland of Ottawa. It is an eight day clock with Dennissons' three leg gravity escapement and two seconds compensated pendulum. The lenght of pendulum is 14 feet and its weight is 500lbs. It has a remontoir train to move hands every half minute. It is driven by weights of 500lbs. for time portion and 700lbs. for striking power. It strikes every hour with a 50lbs. weight on a bell of one ton weight situated about 60 feet below the mechanism. This bell was manufactured by Meneely and Kimbury, Troy, New York, U. S. 1875. The dials, four in number are made of black slate 1½ thick with gilt figures and they are 8 feet diameter.

Mr. J. J. Radford who has charge of this clock says it is one of the best time-keeper.

The Government Patent Office.

In the upper story of the central wing of the Western Block, contains over 10,000 miniature models of all inventions patented in Canada since 1824, nicely assorted in rich glass cases of large

dimensions. In a room adjoining are placed the different specimens, of minerals, woods, grain &c., sent to the Centennial Exhibition of Philadelphia in 1876 by the Dominion Government.

The Lovers Walk.

A charming promenade hidden on the side of the rock on which the Parliament buildings stand. This road which is over a quarter of a mile in lenght is wide and kept in good order, seats are placed here and there for the convenience of persons who want to enjoy a solitary rest. From that place the tourist has a splendid view of the Ottawa river, in all its *grandeur* including the chaudière Falls in the distance.

The Rideau Canal Locks.

Eight in number, are situated at the extremity of the Rideau Canal. They are 134 feet long and 33 feet wide each. Their construction was begun in the spring 1827 by Colonel By, who gave his name to this city formerly called Bytown. On the 16th August of the same year, the corner stone was laid by the celebrated traveller Franklin who happened to be visiting this part of the country, and the whole work was terminated in the year 1831. Their cost is £803.774.5.5 Sterling. Their object is to establish a communication for navigation purpose between the Ottawa river and the Rideau Canal which takes its source at Kingston, on Lake Ontario.

The Fire Alarm Telegraph.

Of which the principal Office is situated at the City Hall, Elgin St. was erected in 1874 and serves as in other cities to transmit from one part of the city to another by means of electricity, the alarm in cases of fires, giving the locality of the conflagration.

Majors Hill Park.

Extending from Sussix Street East to St. Patrick Street West on the Cliff this side of the Rideau Canal opposite the Parliament Buildings. Although not quite completed, still it presents a nice aspect with its fine walks, flour beds, rustic kiosks, seats, etc., and especially its beautiful view of the river and the Chaudière Falls.

The Rideau Falls.

Situated at the northern terminus of the street railway line and formed by the Rideau River, which precipitates itself into

the Ottawa from a height of about 50 feet, dividing its waters as it goes down forming two sheets of water having the appearance of a pair of large curtains. (These falls have to be seen in the spring, for in any other season the waters are not high enough to give a correct idea of them). Persons can go down under the Falls where shower baths are to be had.

The Water Works.

Were constructed in 1874. Their hydraulic powers are situated at about three quarter of a mile from the Parliament Buildings, at the extreme end of Wellington street. The water which they supply in immense quantity to the City come from above the Chaudière Falls and is considered the purest in Canada.

The Slides.

Were constructed in 1832 by Mr. Geo. Buchanan, to avoid the Chaudière Falls and thereby facilitate the driving of the lumber going down towards the markets of Montreal and Quebec. They are 26 feet wide and 874 feet in length, and their slope is rendered nearly insensible by stops, placed at distances, from 66 feet to 380 feet between each. In summer the amateurs of sensation, find great pleasure in going down these slides on the rafts. This little trip although very agreable, might prove dangerous if not made with prudence.

The Chaudière Falls.

So called, by the first travellers in this country, on account of its basin resembling a huge-kettle (*chaudière* being the french of this word.) It is situated at the western extremity of the City at a distance of about two miles from the Parliament Buildings, at the terminus of the street railway line. Its height is only 60 feet but its immense volume of water nearly equals that of the Niagara Falls, and whirls as in a vast funnel, the width of the Ottawa river, immediately over, being about 500 yards whilst below, it measures only about 50 yards.

The Union Suspension Bridge.

Was erected a little below the Chaudière Fall in 1843-44. An interesting peculiarity is that a person standing halfway on this bridge has a foot in each of the Provinces of Ontario and Quebec, the Ottawa river being the division line between the two.

Island Park.

Beautifully situated on the point of Kettle Island about two miles down the Ottawa River. It is a fine ressort in summer time for parties rowing down the river. The proprietor Mr. E. J. O'Neill has a little ferry-boat plying every hour to and from the city for the accomodation of pic-nic parties, etc.

Robert's Sulphur Springs.

Situated at a little distance from the Montreal Road about 5 miles from the city. The water from these springs contain a great quantity of sulphur which makes it a cure for various deseases. The proprietor Mr. S. Robert has built on the Spot a commodious hotel for the confort and accomodation of the numerous persons who go there for the sake of taking hot or cold sulphur baths. Amateurs of curiosities can find on the banks of the little river running close-by all kinds of stones, some oval, some round like balls, and most of them containing fossils.

Borthwick's Springs.

These mineral springs, three in number, are situated 6 miles east of the city on the Russell Macadamized Road. There are good accommodations for invalid boarders, wishing to pass the summer season there.

Caledonia Springs.

These renowned mineral springs are at a short distance of the Capital, and may be easily reached. The distance from Ottawa to l'Orignal at which place the Steamer "Peerless" call every day, is 50 miles; once there, the stages take the visitors to the springs (7 miles off,) where accommodation for 300 boarders can be had, in the spacious hotel lately purchased by the Grand Hotel Company. Passengers from Q. M. O. & O. Railway can stop at Calumet where the ferry-boat will cross them to L'Orignal.

Hull Iron Mine.

This mine, owned by Mr. A. H. Baldwin, may be reached by a road of about two miles from the Gatineau river. Both the facilities for working the mine and getting out the products are good, as the mine is not worked by digging as is generally the case but is approached sideways, thereby saving considerable expense. Wagons or sledges convey the products to the wharf on the Gatineau, from where it is shipped to Cleveland by barges.

The Grotto of Wakefield.

An immense natural cavern in a mountain at a distance of twenty-one miles from Ottawa, in the Township of Wakefield. Mr. Pélissier, on whose property it is situated, declares himself not to have been able to ascertain the depth. The interior is divided into compartments of irregular form and shape, the ground is not always of the same level. As a marvel this grotto is well worth a visit, and the road is in pretty good order as far as that place. The best road to follow, is the one on the right side of Gatineau river, going up. Trout fishing 8 miles further.

TARIFF OF CHARGES

— FOR —

Licensed Carriages for the Conveyance of Passangers for Hire within the City of Ottawa.

XIII. That the following rates are hereby established as the proper and legal Rates and Charges for the Conveyance of Passengers within the City of Ottawa, between the hours of FIVE o'clock in the forenoon, and ELEVEN o'clock in the afternoon,—and *at all other hours* DOUBLE RATES shall be proper and legal, and may be exacted where no agreement for a less sum has been entered into between the parties.

Two Horse Vehicle.

1. For the Conveyance or Carriage of any number of Passengers not exceeding FOUR, in a carriage, Sleigh, or other vehicle drawn by *two* horses, when hired by the hour, or when the time occupied AMOUNTS TO OR EXCEEDS ONE HOUR—

For the first hour.....	$1 00
And for each subsequent quarter of an hour.....	0 15
Each additional passenger for the first hour.....	0 20
And for each subsequent quarter of an hour.....	0 05

One Horse Vehicle.

2. For the Conveyance or Carriage of any number of Passengers not exceeding THREE, in a Carriage, Sleigh, or other

vehicle drawn by *one* horse, when hired by the hour, or when the time occupied AMOUNTS TO OR EXCEEDS ONE HOUR—

For the first hour	$0 75
And for each subsequent quarter of an hour	0 10
And for each additional passenger for the first hour	0 20
And for each subsequent quarter of an hour	0 05

3. For the conveyance of ONE Passenger from any of the Carter's Stands, or from one part of the city to one or more places consecutively, in said City, provided the time occupied in conveying and waiting for such Passenger.

Do not exceed fifteen minutes	$0 25
And for each additional passenger	0 10
If time occupied exceeds 15 minutes but not 30 minutes	0 40
And for each additional passenger	0 15
And for each subsequent 10 minutes after first 30 minutes	0 10
And for each additional passenger	0 05

But if the time occupied continuously whilst any such vehicle shall be in the employ of the same person or persons *amounts to or exceeds one hour*, then the Rates by the hour as aforesaid shall only be proper and legal, and no higher rates shall be legal.

4. That each Passenger shall be entitled to take with him or her one Trunk or other Baggage to a reasonable extent, free of charge, and it shall be the duty of the person in charge of any such vehicle to load and unload the same free of charge.

5. That children under five years of age shall not be charged for as additional Passengers, and children over five years and under twelve years of age shall not be charged for as additional Passengers more than *half Rates.*

TARIFF OF CHARGES

— FOR —

Licensed Carts, Trucks, Sleighs or other Vehicles for the Carriage of Loading within the City of Ottawa.

XIV. That the following Scale of Charges is hereby established for the Loading, Unloading and the Carting of Goods,

Wares, Merchandize, Firewood, and all other Loading, by Licensed Carters within the City of Ottawa:

1. From any part of Upper Town West of Bank Street, to any part of Lower Town East of Nelson Street or North of Cathcart Street, and *vice versa*.....$0 40

To any other part of Lower Town, and *vice versa*..... 0 25

2. From any part of Lower Town East of Nelson Street or North of Cathcart Street, to any part of Upper Town East of Bank Street..... 0 25

3. From any other part of the City to another, except as aforesaid..... 0 20

4. That the Loading referred to in the preceding section of this By-Law shall consist of Twelve Hundred Pounds, or Six Barrels of Flour, or Four Barrels of Pork, or Half a Cord of Wood.

CHURCHES.

Baptist Church.—Maria street, cornor of Elgin. Rev. A. A. Cameron, pastor. Hours of service, 11 a. m. and 7 p. m: Sunday school, 3 p. m.

Basilica (R. C.)—Sussex street, east side. Rt. Rev. Joseph Thomas Duhamel, D. D., bishop of the Diocese of Ottawa; Rev. M. Molloy, O. M. I; Rev. L. Campeau, bursar to bishop; Rev. M. J. Whelan, secretary to bishop; Rev. G. Bouillon, procurator to Basilica; Rev. Joseph Duhamel, assistant secretary; Rev. H. S. Marion, vicar. Hours of service, 6 a. m. 10 a. m. and 3 p. m. week days 6 a. m. 6.45 a. m. 7.15 a. m.

Catholic Apostolic Church.—Albert street, south side. Hours of service, 10 a. m. and 5 p. m; week days at 6 a. m. and 5 p. m. Eucharist service every Sunday and every fourth Tuesday, at 10 a. m.

Christ Church, (Church of England).—Sparks street, south side. Rev. J. S. Lauder, M. A. archdeacon of Ottawa, rector. Hours of service, 11 a. m. and 7 p. m. Free seats in the evening.

Church of St. Alban the Martyr.—(Church of England). Free seats. Daly street, north side. Rev. Canon T. B. Jones, M. A. LL D, rector. Hours of service, 8 a. m. 11 a. m. 7 p. m; Sunday school, 3 p. m. Holy Communion every Sunday and on the Church festivals. Daily service at 9 a. m. and 5 p. m.

Congregational Church.—Corner of Albert and Elgin streets. Rev. John Wood, pastor. Hours of service, 11 a. m. and 7 p. m; Sabbath school, 10 a. m. and 3 p. m; Bible class, Monday, 8 p. m; lecture and prayer meeting, Wednesday, 8 p. m.

Dominion Methodist Church.—Metcalfe street. Rev. E. A. Stafford, pastor. Hours of service, 11 a. m. and 7 p. m.

Emmanual Church (Reformed Episcopal).—Corner of Elgin and Gloucester streets. Rev. G. W. Huntington, rector. Hours of service, 11 a. m. and 7 p. m.

Episcopal Methodist Church.—Bridge street, Vacant.

Episcopal Methodist Church.—Corner of York and Dalhousie streets. Rev. W. A. Phillipps, pastor. Hours of service, 11 a. m. and 7 p. m.

French Methodist Church.—Rev. John Syvret, corner Bridge and Queen streets, Chaudiere.

French Presbyterian Church.—Rev Marc Ami, M. E. Church corner York and Dalhousie streets. Hour of service, 3 p. m.

German Lutheran Church.—Wilbrod street. Rev. Auguste Senne, minister. Hours of service, 10 a. m. and 3 p. m.

Methodist Church, Eastern.—St. Paul street, north side. Rev. M. L. Pearson, pastor, Rev. W. L. Langrell, assistant. Hours of service, 11 a. m. and 7 p. m; Wednesday at 7 p. m.

Methodist Church Western.—Richmond Road. Rev. J. T. Pitcher, pastor. Hours of service, 11 a. m. and 7 p. m.

Notre Dame du Sacré Cœur.—Murray street. Rev. M. E. Harnois, O. M. I. service at 7 a. m.

Presbyterian Church.—Bank street, west side. Rev. Wm. Moore, pastor. Hours of service, 11 a. m. and 7 p. m; Wednesday at 7½ p. m.

Presbyterian Church.—Daly street, south side. Rev. Wm. Armstrong, pastor. Hours of service, 11 a. m. and 7. p. m; Wednesday at 7½ p. m.

Presbyterian Church (Knox Church).—City Hall Square. Rev. F. W. Farries, pastor. Hours of service, 11 a. m. and 7 p. m; Wednesday at 7½ p. m.

St. Andrew's Church.—Wellington street, south side. Rev. D. M. Gordon, B. D. pastor. Hours of service, 11 a. m. and 7 p. m; Sabbath school at 3 p. m; prayer meeting and lecture on Wednesday at 7½ p. m.

St. Anne's Church.—St. Patrick street, south side. Very Rev. L. Jouvent, P. P. Hours of Service, 7 a. m. 10 a. m. and 7 p. m. week days 7 a. m.

St. Jean Baptiste Church.—Le Breton Flats. Rev. M. Sauvé, P. P. Hours of service, 8 a. m. 10 a. m. 3 p. m. week days 7 a. m.

St. John the Evangelist (Church of England).—Sussex street, west side. The right Rev. J. Travers Lewis, D. D. LL D. bishop of the Diocese of Ontario, rector, residence Victoria street, Rev. H. Pollard, assistant minister. Hours of service, 11 a. m. and 7 p. m. Holy communion alternately at 8.15 and 11 a. m.

St. Joseph Church.—Wilbrod street. Rev. A. Pallier, O. M. I, P. P. Hours of service, Sundays and holidays, mass at 6. 8 and 10 a. m ; vespers 7 p. m. week days mass at 6 and 7¼ a. m.

St. Patrick's Church.—Corner Kent and Gloucester streets. Rev. Dr. O'Conner, P. P ; Rev. M. J. Whelan, assistant. Hours of service, 8 a. m, 11 a. m. and 7 p. m. week days 7 a. m.

TEMPERANCE SOCIETIES.

Bytown Division No. 224, Sons of Temperance.—J. T. Bartram, W. P.

Chaudiere Division Sons of Temperance.—Wm. Stewart, W. P.

Elliott Lodge No. 449 I O G T.—Meets every Tuesday evening, in the Duke Street School House. This is one of the most prosperous temperance lodges in the City. The officers for the present are Bro. S. F .Cox, W C T ; Bro. Samuel Ashfield, W. Secretary ; Bro. James Ashfield, W F S ; Bro. Robert Ferguson, W T ; Bro. Thos. McFarlane, W. Chap ; Bro. W. J. Powers, W M ; Bro. George Powers, W O G ; Sister Rhoda Masson, W V T ; Sister M. Gibson, W D M ; Sister Lavinia Boulger, W I G ; Bro. Thos Kenny and Bro. S F Cox, Trustees ; Bro. Harry Neeland, P W C T ; Bro. W J Powers, Lodge Deputy. Members of the order always welcome.

Enterprize Janeville Temple.—John Clifford, Superintendent. Meets every Saturday evening in Morrison's Hall, York Street.

Enterprize Temple I O G T.—D. Morrison, L D ; Robert Jamieson, W C ; Geo. Jackson, P W C T ; Sister Carleton, P. V. Meets every Monday evening in Morrison s Hall, York street.

Irish Catholic Temperance Society.—Founded in 1845. Rev. M. Molloy, president ; John Heney, 1st vice-president ; John O'Reilly, 2nd vice-president ; P. Brady, treasurer ; P. G. Leyden, recording-secretary ; W. Finlay, finance secretary. Committee

of management: H. F. Sims, Thos. Lacey, W. McGrath, H. Duggan, J. J. Kehoe, W. Doran, M. Dolan, F. Finan, J. P. Brannen, Ed. Bambrick, John Mullin; E. J. McEvoy, Marshal; Thos. Kehoe, Custodian.

Ottawa City Temple, I O G T No. 403.—Bro. Jas. B. Halkett, W C T; Bro. R. Uglow, P W C T; Sister Maggie Jones, W R N S; Sister Annie Jones, W L N S; Wm. Stewart, W S; F. G. Allan, W F S; John Keane, W T; R. Queale, W C; Sister Telford, W V T; Robert Crain, T D. Meets on Tuesdays in Heney's Block, 15 O'Connor street (up-stairs).

United Total Abstinence Society.—Edward Storr, president; James Law, 1st vice-president; M. M. Pyke, 2nd vice-president; J. P. Taylor, Chaplain; John M. Musgrove, secretary; Robert Wheatley, treasurer. Committee: Past Presidents and Quarterly Officers *ex officio.* Meets quarterly for business, and every Sunday afternoon in Orange Hall.

BANKS.

Bank of British North America—*Ottawa Branch*—Office 241 Wellington street. W. D. Chambers, manager; H. M. Breedon, accountant; J. C. Welsh, teller; J. G. Taylor, Alf Duffus, G. A. Robinson, clerks; James Larden, messenger.

Bank of Montreal—*Ottawa Branch*—Office, 144-146 Wellington street. And Drummond, manager; J W de C. O'Grady, accountant; D. J. Campbell, teller; J. Maitland assistant teller; G. A. Henderson, ledger-keeper; John M. Greata, A. B. Monk, J. S. Fraser, clerks; S. O. Richards, discount clerk; J. C. Kearns, Edward Ashe, messengers.

Bank of Ottawa and Savings' Bank—Office 142 Wellington street. P. Robertson, manager; E. D. Arnaud, accountant; W. J. Christie, teller; John A. Bangs, ledger-keeper; John B. Monk, discount clerk; James Martin, messenger.

Canadian Bank of Commerce—*Ottawa Branch*—Office, Victoria Hotel Block, 134 Wellington St. Robert Gill, manager; Wm. Maynard, accountant; J. H. Thompson, teller; Edward Corridan, messenger.

La Banque Nationale and Saving's Bank—*Ottawa Branch*—Office, 106-108 Wellington street. S. Benoit, manager; A.

P. A. Rinfret, accountant; A J. St. Pierre, teller; A. Hardy, ledger-keeper; A. Guilbrandsen, messenger.

MERCHANTS' BANK—*Ottawa Branch*—Office, corner Sparks and Metcalfe Sts. D. Kemp, manager; H. Jasson Blogg, teller; F. Gemett, ledger-keeper; G. M. King, accountant; Chas de Boucherville, clerk; John Edmonds, messenger.

ONTARIO BANK AND SAVING'S BANK—*Ottawa Branch*—Office, 82 Wellington street. J. H. Woodman, manager; G. R. Bartlett, accountant; A. Denny, teller; G. L. Tempest, ledger-keeper; Patrick Fitzgerald, messenger.

QUEBEC BANK AND SAVINGS' BANK—*Ottawa Branch*—Office, 122-124 Wellington street, H. V. Noel manager; W. M. Richards, accountant; C. V. Noel, paying and receiving teller; C. A. Moore, deposit ledger-keeper; J. H. Pinhey, discount clerk; G. A. Shaw, clerk; Robert Miller, messenger.

UNION BANK OF L C AND SAVINGS' BANK—*Ottawa Branch*—Office, 42 Rideau street. M. A. Anderson, manager; E. E. Webb, accountant and teller; C. R. Armstrong, ledger-keeper; John Martin, messenger.

MASONIC.

District Deputy Grand Master for the Ottawa District.—R. W. Bro. J. Pickup, M. D. Brockville.

Builder's Lodge No. 177, *A F & A M. G R C.*—W bro John Orr, W M; bro W. Cherry, S W; bro J. C. Kearns, J W; W bro E. B. Butterworth, treasurer; bro E. Daubney, secretary; Bro D. Taylor, S D; bro A. Scott, J D; bro H. Cairns, M ; bros E. Preston and R. Graham, stewards; bro J. Robertson, I G, bro J. McCarthy, tyler. Meets second Friday of every month.

Carleton R. A. Chapter, No. 16 G R C.—Ex comp P. N. Mason, Z; Ex comp L. P. Coutlee, H; Ex comp J. D. Wallis, J; comp Wm Anderson, S E; comp R. T. Fotheringham, S N; Rt Ex comp Wm M. Somerville, treas; comp Thomas Kennedy, P S; comp David Taylor, S S; comp John Sweetman, janitor. Meets second Monday of every month.

Chaudiere Lodge, F & A M, No. 264, *G R C.*—Bro A. A. Henderson, W M; bro T. T. Stoddard, S W; bro W. Hill, J W

W bro John Oliver, chaplain; W bro James Grant, treasurer; W bro P. N. Mason, secretary; W bro W. H. Morgan, S D; W bro J. H. Ward, J D; W bros S. Mix and L. Booth, stewards; W bro W. D. Jones, I G; W bro John McGillivray, tyler. Meets first Monday in each month.

Civil Service Lodge, No. 148, *A F & A M, G R C.*—Wor bro W. G. Blyth, W M; W bro G. W. McLean, I P M; bro E. A. D. Jones, S W; bro W. Hinsworth, J W; bro Rev. John May, chaplain; bro J. W. Harper, treasurer; bro L. F. A. Maingy, secretary; bro G. R. Major, S D; bro C. V. F. Bliss, J D; bro C. Campbell, D of C; F. A. Dixon, organist; bro Edwin Plant, J G; F. K. Bennet, F. W. Leggatt, stewards; John Sweetman, tyler. Meets second Tuesday in every month.

Dalhousie Lodge A F & A M, No. 52 *G R C.*—W Bro Edwin D. Parlow, W M; R W Bro Horace Merrill, I P M; Bro W. Reynolds, S W; Bro. H. W .Bennett, J W; Bro. M. P. Pyke, chaplain; Bro. W. Anderson, treasurer; Bro. G. B. Greene, secretary; Bro. John Sweetman, tyler. Meets first Tuesday of each month.

Doric Lodge No. 58, *A F & A M, G R C.*—W. Bro. John J. Smyth, W M; RW Bro. W. M. Somerville, I P M; Bro. W. H. Baldwin, S W; Bro. A. Smirle, J W; R W Bro. W. Kerr, chaplain; Bro. John Graham, treasurer; Bro. George Cox, secretary; Bro. R. Fotheringham, S D; Bro. V. M. Fisher, J D; Bro. W. Powley, I G; W. D. Hutson, T. R. Davies, stewards; Bro. F. Champness, M C; Bro. John McCarthy, tyler. Meets in Masonic Hall, Rideau street first Wednesday of every month.

Gedaliah Council R and S Masons of Canada No. 8, *G. R.*—R Ill comp C. S. Scott, Th Ill M; V Ill. comp Thos Kennedy, Dpy M; Ill comp Philip N. Mason, P Con of W; R Ill comp Wm Kerr, treasurer; Ill comp J. D. Wallis, recorder, Ill comp Dr W. Mostyn, chaplain; Ill comp Dr C. Church, captain of the guard; Ill comp Jas Grant, conductor; Ill comp W. H. Tracy, master of ceremonies; Ill comp Dr. Wm. Mostyn, organist; Ill comp R. P. Harris, stewart; Ill comp John Sweetman, sentinel.

Lodge of Fidelity No. 231, *A F & A M, G R C.*—W bro E. Plant, W M; V W bro W. Rea, I P M; bro W. Rice, S W; bro F. W. Leggattt, J W; bro J. A. Campbell treasurer; bro A. Chatfield, secretary; bro W. Teague, S D; bro W. Jackson,

J D; bro C. H. Carter, M C, bros T. W. Keir and A. Moore, stewards; bro James Leamy, I G; bro McCarthy, tyler. Meets second Wednesday of every month.

Prince of Wales Lodge U D G R C.—V W bro Samuel Rogers; W M; bro A. H. Taylor, S W; bro J. W. Whiteford, J W; bro J. Stewart, treasurer; bro W. Northwood, secretary; bro Wm. Mills, chaplain; bro T. Porter, I G; bro L. K. Clisby, S D; bro P. A. McDougall, J D; bros H. Letch and R. J. Cook, stewards; bro M. Borthwick, M C; bro John Sweetman, tyler. Meets second Thursday of each month.

London Masonic Mutual Benefit Association.—Established, December 27th, 1870; Incorporated 2nd March, 1874. Number of deaths in eight years and six months, 126. Amount deposited towards reserve fund, **$27,000,00.** Number of members at date, 1,550.

Total amount paid to heirs at date—June, 1879,	$251,762.00
" " six Disablities - - - -	6,118.00
Total, - -	$257,880.00

Number of deaths first six months of 1879 were 4

The object of this Association is to provide for the Widows and Orphans of Deceased Members, and also for Members who may accidentally become disabled, from lost of sight, hand, arm, or leg, or from severe spinal injury *The tariff of Fees for Admission is as follows:*—For applicants between 21 and 30 Years of age, $3; 30 and 35, $5; 35 and 40, $8; 40 and 45, $12; 45 and 50, $20; 50 and 60, $30.

William Rea, Local Agent.

P. O. Box, 369. 259 Friel Street, Ottawa.

Ottawa Masonic Board of Relief.—Wor bro Wm. Mills, Prince of Wales, chairman; wor bro C. S. Scott, Dalhousie Lodge 52 sec-treas; bro John Moore, Civil Service Lodge 148; bro George Cox, Doric Lodge 58; Rt wor bro E. C. Barber, Fidelity Lodge 231; wor bro Dr. Henderson, Chaudiere Lodge 264; bro J. C. Kearns, Builder's Lodge 177.

FORESTERS AND ODDFELLOWS.

Ancient Order of Foresters' Benefit Society, Court "Pioneer" No. 5607.—Held at Foresters' Hall, next door to the Feathers Hotel, William street; meeting nights every alternate Tuesday. W. H. Adams, C R; W. McBride, S C R; Currell, S W; T. Pollock, J W G. Guy, S B; T. O. Low, J B; F. Champness, treasurer; C. Medlow, secretary; Dr McDougall, surgeon; Dr Graham, chemist; Bros W. McBride and G. Guy, auditors.

Loyal Metropolitan Lodge, C O O F No. 50.—D. Mowat, P N G; Thos. Huckell, N G; W. S. Wood, V G; James Slocombe, treasurer; W. C. Teague, lecture master; W. A. Davis, secretary; A Thornton, warden; S L. Perkins, conductor; J. Binks, R S N G; C. Hirsh, L S N G; W. Clarke, R S V G; J. Moore, LSVG; H. Harley, I G.

ROYAL BLACK KNIGHTS OF IRELAND.

City of Ottawa Royal Black Preceptory No. 227.—Meets in Orange Hall, Ottawa. first Friday. Wor Master, A Bradley; Deputy Master, F. Toms; Registrar, T. W. Kenny.

Grand Black Chapter of British America.—Grand Master, Sir E. T. Scott; Deputy Grand Master, Sir T. W. Kenny; Grand Registrar, Sir J. T. Jones, box 833, Toronto, Ont.

Grand Black Chapter of Canada.—Grand Master, Sir A. F. Graham, Ottawa; Deputy Grand Master, Sir James Marshall, Kingston; Jr Deputy Grand Master. Sir M. Cowley, Portage du Fort; Grand Registrar, Sir George Forde, Ottawa.

Grand Black Chapter of Ontario East.—Grand Master, Sir T. W. Kenny; Deputy Grand Master, Sir Geo. J. Potts, M D; Grand Registrar, Sir F. M. Clarke, Belleville.

Grand Chapter, City of Ottawa.—Grand Master, Sir A. Bradley; Deputy Grand Master, Sir F. Toms; Grand Registrar, Sir T. W. Kenny.

Grand Chapter, County of Carleton —Grand Master, Sir Jas. G. Baird, M D; Deputy Grand Master, Sir G. W. Monk, M P P.

"The Star" Royal Black Preceptory.—Worthy Master, Sir John Clauson; Deputy W. Master, Sir A. F. Graham; Registrar, Sir George Forde; Treasurer, Sir H. Kerr. Meets in the Odd Fellows' Hall, on the 2nd Thursday of each month.

LOYAL ORANGE ASSOCIATION OF B. N. A.

The Most Worshipful Grand Lodge of B A.—The Most Worshipful Grand Master and Sovereign, Henry Merrick, M P P, Merrickville; Deputy Grand Master, Wm Parkhill, Banda, Ont; Grand Secretary, Thomas Keys, St. Catherines.

The Right Worshipful Provincial Grand Lodge of Ontario East.—Right Worshipful Grand Master, David Marshall, Port Hope; Deputy Grand Masters, William Johnson, Belleville, and James Clarke, Ottawa; Grand Secretary, A. J. VanIngen, Cobourg.

County Lodge, Carleton.—Wor County Master, Francis Clemow; County Deputy Master, John Dawson; County Secretary, W. H. Lewis. Meets half-yearly.

County Lodge, Russell.—Wor County Master, George Forde; County Deputy Master, H. O. Wood; County Secretary, D. J. Graham.

District Lodge No. 4, Ottawa City.—District Master, James Clarke, No. 47; District Deputy Master, Wm. Porter, No. 119; District Treasurer, William Cherry, No. 221; Tyler, George Turner, No. 47; District Secretary, D. Donaldson, No. 119. Meets quarterly.

Private Lodges in the City of Ottawa.

Lodge No. 47.—W M, W. H. Lewis; Secretary, H. Morton. Meets in Orange Hall, first Monday.

Lodge No. 119.—W M, D. Donaldson; Secretary, A. Sutherland. Meets in Orange Hall, first Tuesday.

Lodge No. 126.—W M, Wm. Cairnes; D M J. Doherty; Secretary, George Johnson. Meets in Orange Hall, second Monday.

Lodge No. 221.—W M, H. Grant; D M, George Clarke; Secretary, W. J. McEwen. Meets in Orange Hall, first Wednesday.

Lodge No. 227.—W M, Donald Robertson; D M, Wm. Chitty; Secretary, N. Loverin. Meets in Orange Hall, second Wednesday.

Royal Scarlet Chapter, meets in Orange Hall, Ottawa, on the 14th of each month. Worshipful Comp in Command, Companion James Clarke; Excellent Comp in Command, Companion Wm. Cherry; Companion Scribe, Companion W. H. Lewis.

Lodge No. 1312, *New Edinburgh.*—W M, Bro. George Forde, Ottawa; D M, Bro. John Bell, New Edinburgh; Chaplain, George Workman, New Edinburgh; Secretary, G. H. Allan, New Edinburgh; Treasurer, John Cherry, New Edinburgh.

LOYAL ORANGE YOUNG BRITONS ASSOCIATION, OTTAWA.

District Lodge.—W. C. MacAgy, Dt W M; Wm. Ash, Dt D M; J. Woodland, Dt Chaplain; R. J. McGilton, Dt Secretary; Gordon O'Neill, Dt Treasurer; Wm. Hulett, Dt D of Ceremonies; J. Cross, Dt I T; R. Turner, Dt O T. Meets in Orange Hall, quarterly.

Private Lodges in the City of Ottawa.

"Boyne" O Y B No. 48.—A. H. Smith, W M; James Grant, D M; George Annand, Chaplain; J. Garrett, Secretary; G. Dowler, Treasurer; H. O. Woods, D of Ceremonies. Meets Orange Hall, Billings Bridge.

Francis Graham' Prentice Boys No. 240.—W. Jackson, W M; Gordon O'Neil, D M; A. J. Short, Secretary; G. Huson, Treasurer; Alex. Baker, I T; D. Hunter, O T; Samuel Nicholls Chaplain; Phil. Wright, Marshall; Committee: Wm. Peterkin, W. D. Jones, W. J. Jackson, Wm. Beven, Chas. Fulton. Meets in Orange Hall, first Thursday in every month.

Hackett Lodge O Y B No. 126.—V. M. Fisher, W M; R. J. McGilton, D M; Wm. MacAgy, Chaplain; W. J. Thicke, Secretary; Harry Christie, Finance Secretary; W. J. Christie, Treasurer; W. J. Robertson, D of Ceremonies; W. Porter, Guardian. Meets in Orange Hall, last Tuesday of each month.

Ottawa O Y B Lodge No. 33.—S. Shore, W M; R. T. Allen, D M; George Rogers, Chaplain; Charles J. Rea, Secretary; J. Lanery, Treasurer; ———, D of Ceremonies; W. J. Jackson, J. Mason, A. J. Short, J. Taylor, C. Allan, Committee; ———, Guardian. Meets in Orange Hall, third Friday.

Porter Lodge O Y B Lodge No. 132.—William Hulett, W M; John Mulligan, D M; James Woodland, Secretary; J. Cross, Treasurer; James Murphy, Chaplain; Richard Mathews, D of Ceremonies; George Davis, I T; J. Slack, O T; G. O'Neill, Guardian.

Prince of Orange Royal True Blues No. 32.—Thomas Warren, W M; Geo. Fraser, D M; David Peterkin, Chaplain; N. Boyd, Secretary; F. Roxborough, Treasurer; J. McClenaghan, D of Ceremonies; John William, Tyler; Gordon O'Neill, Guardian.

Star of the East True Blues No. 20.—John McKenly, W M; William Armstrong, D M; Donald McIntosh, Secretary; Joshua Little, Treasurer; Wm. Cheney, Chaplain; James Beatty, D of Ceremonies; Wm. Vickerry, 1st Committeeman; George Turner, Tyler; Harry Grant, Guardian. Meets in Orange Hall, third Monday.

Stephen S. Stratton O Y B No. 41.—Wm. Ash, W M; C. Ross, D M; Robert Laughton, Chaplain; Edward Norris, Secretary; R. McCormick, Treasurer; J. Sutherland, D of Ceremonies; A. W. Jones, E. Loveday, T. Manton, P. Wright, N. Ash, Committee; S. Stratton and N. Irvine, Auditors; Dr. Church, Guardian; George Turner, Tyler. Meets in Orange Hall, third Wednesday.

THEATRES.

Catholic Litterary and Benevolent Union Hall, Sussex Street, opposite the Roman Catholic Basilica. Entertainments every Friday evening, during winter season. Admission 5 cents.

French Canadian Institute.—York St. Literary, Dramatical and Musical entertainments every Wednesday evenings during winter season. Admission 10cts.

Gowan's Opera House.—Albert Street, between Metcalf and O'Connor Sts.

Salle des Francs-Canadiens, near St. Ann's Church, St. Patrick Street.

St. James Hall.—Above J. L. Orme & Son's music store Sparks Street, between Metcalfe & O'Connor Sts.

St. Patrick's Hall.—Sussex St., opposite the Roman Catholic Basilica Entertainments every Thursday evening during winter season. Admission 10 cts.

OTTAWA FIRE ALARM TELEGRAPH.

CENTRAL OFFICE, CITY HALL, ELGIN STREET.

List of Signal Boxes.

Box.	*Locality.*
2	Cor. Russell House.
3	" Sparks and O'Connor.
4	" Elgin and Gloucester.
5	" O'Connor and Gloucester.
6	" Maria and Bank.
7	" Wellington and Kent.
8	No. 2 Fire Station, Sally St.
9	Cor. Vittoria and Sally.
12	" Bay and Maria.
13	" Fleck's Foundry, Wellington st.
14	" Nepean and Concession, Ashburnham Hill.
15	" Albert and Percy.
16	" Duke and Queen, west.
17	" Richmond Road and Broad.
18	" Broad and Queen, west.
19	" Broad and Oregon.
21	" Booth's Office, Victoria Island.
23	" Bronson and Weston's do.
24	" Sussex and Rideau.
25	" Rideau and Besserer.
26	" Wilbrod and Cumberland.
27	" Nicholas and Theodore.
28	No. 3 Fire Station, St. Paul st.
31	Cor. Rideau and King.
32	" Rideau and Friel.
34	" Daly and Chapel.
35	" Wilbrod and Nelson.
36	Protestant Hospital, Rideau st.
37	Currier's Mill, Canal Basin.
41	Central Fire Station, York st.
42	No. 4 Fire Station, Cumberland st.
43	Cor. Clarence and Sussex.
51	" Sussex and Water.
52	" Dalhousie and Church.
53	" Cumberland and Cathcart.
54	Dalhousie and Railway Depot.
61	McLaren's Mills.
62	Cor. St. Patrick and Nelson.
63	" Chapel and Clarence.
64	" St. Andrew and St. Joseph.
71	" St. Patrick and Cobourg.
73	Nicholas Street, southern end.
81	Cor. Kent and Lisgar.
82	" Somerset and Arthur.

Private Alarm connects Jail and Court House with No. 3 Fire Station.
" " " McKay & Co's Mills with No. 1 Station.
" " " St. Charles Home on Bolton Street with No. 4 Fire Station.
" " " Ladies' College, Albert Street, with No. 2 Station.

OTTAWA POLICE FORCE.

M. O'GARA, Police Magistrate. A. P. SHERWOOD, Chief of Police
W. P. LETT, Clerk Police Court. O. GROULX, Detective.

Sergeants O'Keefe, Hornidge, McVeity.

No. 1	Constable	Johnston.	No. 12	Constable	Jas. Mitchell.
2	"	O'Leary.	13	"	H. McKenna.
3	"	Raine.	14	"	McLaughlin.
4	"	St Cyr.	15	"	McMenomy.
5	"	Leveillée.	16	"	Foran.
6	"	Thompson.	17	"	P. McKenna.
7	"	Vizard.	18	"	Pinard.
8	"	Perrier.	19	"	O'Keefe.
9	"	Mulligan.	20	"	Dillabough.
10	"	W. Mitchell.	21	"	Martineau.
11	"	Graves.	22	"	Cowan.

Market Constable Atkinson, Wellington Ward Market.
" " Lytle, By " "
John Brown, Health Constable.

ST. LAWRENCE & OTTAWA RAILWAY TIME-TABLE.

No. 3 runs through to Ottawa on Sunday Mornings, Special, and leaves again for Prescott immediately after arrival.

Going North.—PRESCOTT TO OTTAWA.

Total Distance.	STATIONS.	No. 1. Express.	No. 3. Mix'd with Sofa car.	No. 5. Express.	No. 7. Express Steamboat.
		P. M.	A. M.	P. M.	A. M.
	Prescott	1.30	3.30	4.10	10.45
1½	Prescott Jun. Switch	1.40	3.35	4.20	
2	Prescott Junction	1.45	3.40	4.25	
9	Spencerville	2.02	4.07	4.42	
16½	Oxford	*2.20	*4.40		
22½	Kemptville	2.36	A 5.05 D 5.10	5.15	
31	Osgoode	A 2.55 D 3.00	5.40	*5.35	
39	Manotick	3.18	6.10	*5.53	
43	Gloucester	*3.28	*6.25		
47	Chaudiere Junction	*3.38	6.45		
54	Ottawa	3.55	7.10	6.30	1.00
		P. M.	A. M.	P. M.	P. M.

Going South.—OTTAWA TO PRESCOTT.

		A. M.	P. M.	P. M.	A. M.
	Ottawa	10.52	2.15	10.30	7.50
7	Chaudiere Junction	*11.09		11.05	
11	Gloucester	*11.20		*11.18	
15	Manotick	11.29		*11.31	
23	Osgoode	11.47	3.00	12.00	
31½	Kemptville	12.07	3.20	12.30	
37½	Oxford	*12.25		*12.52	
45	Spencerville	12.44	*3.55	*1.22	
52	Prescott Junction	1.02	4.13	2.00	
52½	Prescott Jun. Switch	1.07	4.20	2.10	
54	Prescott Wharf	1.12	4.25	2.15	10.00
		P. M.	P. M.	A. M.	A. M.

* FLAG STATIONS.

QUEBEC, MONTREAL, OTTAWA & OCCIDENTAL RAILWAY.

ST. JEROME BRANCH.

HOCHELAGA to St. JEROME.

Miles.	Stations.	No. 7.
0	Hochelaga .... Lv.	5.15 p. m.
3.3	Mile End	5.25 "
5.5	St. Laurent	5.32 "
8.1	Bordeaux	5.38 "
11.0	St Martin Junction	5.48 "
15.5	Ste. Rose	6.02 "
18.2	Ste. Thérèse	6.20 "
25.8	St Janvier	6 41 "
31.8	St. Jerome .... Ar.	7.00 "

St. JEROME to HOCHELAGA.

Miles.	Stations.	No. 8.
0	St Jerome .... Lv.	7.00 a. m.
6.0	St. Janvier	7.19 "
13.6	Ste. Therèse	7.50 "
16.3	Ste. Rose	7.59 "
20.8	St. Martin Junction	8.10 "
23.7	Bordeaux	8.18 "
26.3	St. Laurent	8.24 "
28.5	Mile End	8.30 "
31.8	Hochelaga .... Ar.	9.00 "

LAURENTIAN RAILWAY, J. H. Pangman, *President.*

HOCHELAGA to St. LIN.

Miles.	Stations.	
0	Hochelaga .... Lv.	5 15 p. m.
18	Ste. Thérèse	6.10 "
22¾	Lyon (Mascouche)	6 45 "
25¼	Ste. Anne	7.00 "
28¾	La France (Les Plaines)	7.15 "
33	St. Lin .... Ar.	7.30 "

St. LIN to HOCHELAGA.

Miles.	Stations.	
0	St. Lin .... Lv.	6.30 a. m.
4	La France (Les Plaines)	6.45 "
7½	Ste. Anne	7.00 "
10	Lyon (Mascouche)	7.15 "
15	Ste. Thérèse	7.40 "
33	Hochelaga .... Ar.	9.00 "

QUEBEC, MONTREAL, OTTAWA & OCCIDENTAL RAILWAY.

General Passenger Time Table.

Ottawa to Montreal.

STATIONS.	Miles.	Mixed.	Mail.	Express.
Hull Station, Ottawa..	0	2 30a.m.	9 10a.m.	4 30 p m
Gatineau	4½	2 47	9 18	4 38
East Templeton	9	3 08	9 28	4 48
L'Ange Gardien.....	15	3 33	9 40	5 00
Buckingham	19	3 53	9 50	5 10
Rockland	24	4 17	10 00	5 21
Thurso	28	4 31	10 08	5 28
North Nation Mills...	35	5 00	10 21	5 42
Papineauville	40	5 20	10 31	5 52
Montebello	44	5 41	10 41	6 02
Point au Chêne.....	54	6 25	11 02	6 22
Calumet (Arrive)	59	6 47	11 13	6 32
Calumet (Leave).....	59	7 02	11 23	6 42
Grenville	61	7 10	11 27	6 46
Muddy Branch.....	71	7 50	11 45	7 03
Lachute	74	8 09	11 53	7 12
St. Hermas.....	81	8 40	12 08p.m.	7 25
Ste. Scholastique	86	9 00	12 17	7 35
St. Augustin	91	9 22	12 26	7 44
Ste. Thérèse.....	98½	9 55	12 40	7 58
Ste. Rose	101½	10 18	12 47	8 05
St. Martin Junction ..	103	10 35	12 56	8 15
Rivière des Prairies ..	109	10 45	1 03	8 22
St. Laurent	111½	10 55	1 08	8 27
Mile End Sta'n } Mon-	113½	11 02	1 13	8 32
Hochelaga " } treal.	117	11 15a.m.	1 20 p m.	8 40 p m.

Montreal to Ottawa.

STATIONS.	Miles.	Mixed.	Mail.	Express.
Hochelaga St'n } Mon-	0	2 30a.m.	9 25 a m	4 45 p m
Mile End " } treal	3½	2 44	9 33	4 52
St. Laurent.....	5½	2 53	9 37	4 57
Rivière des Prairies...	8	3 04	9 43	5 02
St. Martin Junction...	13	3 18	9 50	5 08
Ste. Rose.....	15½	3 36	10 00	5 17
Ste. Thérèse.....	18½	3 50	10 05	5 23
St. Augustin.....	26	4 22	10 20	5 38
Ste. Scholastique.....	31	4 43	10 30	5 48
St. Hermas.....	36	5 05	10 39	5 58
Lachute	43	5 35	10 53	6 12
Muddy Branch.....	47	5 55	11 02	6 20
Grenville	56	6 33	11 19	6 38
Calumet (Arrive).....	....	6 42	11 23	6 42
Calumet (Leave).....	58	6 55	11 33	6 52
Pointe-au-Chene	63	7 15	11 43	7 02
Montebello	73	7 56	12 03p m	7 22
Papineauville.....	77	8 16	12 13	7 32
North Nation Mills...	82	8 35	12 22	7 40
Thurso	89	9 03	12 35	7 53
Rockland	93	9 17	12 42	8 00
Buckingham	98	9 50	12 52	8 11
L'Ange Gardien.....	102	10 05	1 01	8 20
East Templeton.....	108	10 26	1 12	8 30
Gatineau.....	112½	10 45	1 22	8 50
Hull Station, Ottawa..	117	11 0[illegible] a m	1 30 p m	9 [illegible]0 p m

Ste. Thérèse	98½	9 55	12 40	7 58	Thurso	89	9 03	12 35	7 55
Ste. Rose	101½	10 18	12 47	8 05	Rockland	93	9 17	12 42	8 00
St. Martin Junction	103	10 35	12 56	8 15	Buckingham	98	9 50	12 52	8 11
Rivière des Prairies	109	10 45	1 03	8 22	L'Ange Gardien	102	10 05	1 01	8 20
St. Laurent	111½	10 55	1 08	8 27	East Templeton	108	10 26	1 12	8 30
Mile End Sta'n } Mon-	113½	11 02	1 13	8 32	Gatineau	112½	10 45	1 22	8 50
Hochelaga " } treal.	117	11 15 a.m.	1 20 p m	8 40 p m	Hull Station, Ottawa	117	11 00 a m	1 30 p m	9 00 p m

Montreal to Quebec.

STATIONS.	Miles.	Express.
Hochelaga St'n } Mon-	0	12 20 p m
Mile End " } treal.	3½	12 28
St. Martin Junction	13	12 56
St. Vincent de Paul	18	1 06
Terrebonne	23	1 15
St Henri de Mascouche	27	1 20
L'Epiphanie	35	1 35
L'Assomption	39	1 44
La Valtrie Roads	42	1 55
Lanoraie (Joliette) Jtn.	49	2 07
Berthier	57	2 15
St. Cuthbert	62	2 20
St. Barthelemie	66	2 32
Maskinongé	72	2 40
Rivière du Loup	76	2 50
Yamachiche	81	3 00
Pointe du Lac	89	3 10
Three Rivers (Arrive)	....	3 20
Three Rivers (Leave)	97	3 35
Piles Branch Junction	100	3 40
Champlain	110	3 55
Batiscan	117	4 15
St. Anne de la Perade	122	4 25
Grondines	129	4 40
Lachevrotière	132	4 45
Deschambault	136	4 52
Portneuf	140	5 00
St. Bazile	145	5 08
St. Jeanne de Neuville	150	5 15
St. Augustin	162	5 40
Lorette	168	5 45
Quebec	173	6 00

Express Train leaving Quebec for Montreal, on Monday, Wednesday and Friday, at 11.00 a. m. connects at St. Martin Junction, with No. 5 Express Train for Hull (Ottawa) arriving in Hull at 9 00 p. m.

The Tri-weekly express train will stop only at Terrebonne, l'Epiphanie, Lanoraie, Berthier, Rivière du Loup, Trois-Rivières, Batiscan, Ste. Anne, Lachevrotière, Pont-Rouge.

NOTE.—No. 4 Mail Train leaving Hull (Ottawa) for Montreal daily, excepting Sundays at 9.10 a. m., connects at St. Martin Junction on Tuesdays, Thursdays & Saturdays, with Express Train for Quebec, arriving in Quebec at 6 00 p. m.

Quebec to Montreal.

STATIONS.	Miles	Express
Quebec	0	11 00 a m
Lorette	7	11 15
St. Augustin	13	11 25
St. Jeanne de Neuville	25	11 50
St. Bazile	29	12 02 p m
Portneuf	34	12 12
Deschambault	38	12 20
Lachevrotière	42	12 25
Grondines	45	12 40
Ste. Ann de la Parade	52	12 45
Batiscan	57	12 50
Champlain	64	12 55
Piles Branch Junction	74	1 10 p m
Three Rivers (Arrive)	....	1 15
Three Rivers (Leave)	77	1 25
Pointe du Lac	85	1 40
Yamachiche	92	1 55
Rivière du Loup	97	2 05
Maskinongé	101	2 15
St Barthelemi	107	2 25
St. Cuthbert	111	2 30
Berthier	115	2 40
Lanoraie Joliette Junc	123	2 55
La Valtrie Road	129	3 10
L'Assomption	132	3 15
L'Epiphanie	136	3 25
St. Henri de Mascouche	144	3 40
Terrebonne	148	3 50
St. Vincent de Paul	154	3 55
St Martin Junction	159	4 00
Mile End Sta'n } Mon-	169	4 05
Hochelaga " } treal.	173	4 10

Trains for *Aylmer* leave *Hull Station* immediately after arrival of *Mail & Express* Train and arrive at *Aylmer* at 2.00 & 9.20 p. m. Coming down they leave *Aylmer* at 8.15 a m. & 3.35 p m. to meet departing trains from *Hull* at 8 35 a. m. and 3.55 p. m. They stop at *Belmont* and *Duchêne Mills* both coming down and going up.

CANADA CENTRAL RAILWAY TIME-TABLE.

Main Line.

Trains West. Read Downward. | *Trains East.* Read Upward.

No. 7. Mixed.	No. 3. Passenger.	No. 1. Passenger.	STATIONS.	Miles from Ottawa.	No. 2. Passenger.	No. 4. Passenger.	No. 8. Mixed.
	Leave P. M.	Leave A. M.			Arrive P. M.	Arrive P. M.	
	4.45	10.45	Ottawa.		1.20	7.25	
	4.51	10.52	*Skead's.	2½	1.13	7.18	
	4.58	10.58	*Brittania.	5¼	1.07	7.12	
	5.07	11.06	Bell's Corners.	8¾	12.59	7.04	
	5.27	11.20	Stittsville.	14¾	12.45	6.50	
			*Cleary's.				
	5.47	11.40	Ashton.	23½	12.20	6.30	
	5.54	11.46	*Appleton.	26	12.12	6.22	
	A6.00	A11 55	C. P. Junc.	28½	L12 05	L 6.15	
	L6.20	L12 05			A 11 45	A 5.55	
			Carleton P.	29			
	6.40	12.25	Almonte.	35	11.28	5.37	
	6.50	12.35	*Snedden's.	38½	11.15	5.25	
	7.05	12.50	Pakenham.	44	11.00	5.10	
	7.30	1.15	Arnprior.	52	10.35	4 50	
	7.38	1.22	*Braeside.	55	10.22	4.38	
Leave		1.30	Sand Point.	57½	10.15	4.30	Arrive
P. M.	7.48	P. M.				P. M.	P. M.
3.20		Arrive				Leave	2.20
	8.03		*Castleford.	63½	9.55		
			*Russell's.	68			
4.40	8.35		Renfrew.	70½	9.30		1.30
5.15	9.00		Haley's.	79¼	9.05		12.45
5.45	9.15		Cobden.	86	8.50		12.20
	9.35		*Graham's.	95½	8.25		a. m.
645pm	10 p.m		Pembroke.	105	8. A.M		11 15
Arrive	Arrive				Leave.		Leave.

TABLE.

s *East.*

Upward.

No. 4. Passenger.	No. 8. Mixed.
Arrive P. M.	
7.25	
7.18	
7.12	
7.04	
6.50	
6.30	
6.22	
6.15	
5.55	
5.37	
5.25	
5.10	
4 50	
4.38	
4.30	Arrive
P. M.	P. M.
Leave	2.20
	1.30
	12.45
	12.20
	a. m.
	11 15
	Leave.

CANADA CENTRAL RAILWAY TIME-TABLE.

Trains North. Read Downward. } BROCKVILLE DIVISION. { *Trains South.* Read Upward.

No. 15. Freight.	No. 13. Passenger.	No. 11. Passenger.	STATIONS.	Miles from Brockville	No. 12. Passenger.	No. 14. Passenger.	No. 16. Freight.
Leave A. M. 6.30	Leave P. M. 3.45	Leave A. M. 9.40	Brockville.		Arrive P. M. 2.15	Arrive P. M. 8.05	Arrive P. M. 1.50
	4.05	9.50	G. T. Junc.	½	L. 2.10 A. 2.05		
	4.18	10.03	*Fairfield.	5½	1.52	7.53	
	4.23	10.07	*Clark's.	7	1.48	7.48	
7.30	4.30	10.15	Bellamy's.	10	1.40	7.40	12.50
	4.35	10.20	*Jelly's.	12	1.35	7.35	
	4.40	10.25	*Bell's.	13½	1.32	7.32	
	4.47	10.32	*Wolford.	16	1.27	7.27	
8.30	5.00	10.45	Irish Creek.	21	1.15	7.15	12.00
	5.08	10.52	*Story's.	25	1.03	7.03	
9.30	5.20	11.05	Smith's Falls.	28	12.55	6.55	L11.15 A10.45
	5.28	11.12	*Welsh's.	31	12.42	6.42	
A10.05 L10.20	5.40	11.28	Franktown.	37	12.30	6.30	10.05
	5.50	11.38	*Beckwith.	41	12.13	6.20	
11.00 A. M. Arrive	6.05 P. M. Arrive	11.50 A. M. Arrive	C. P. Junc.	45½	12.05 P. M. Leave.	6.10 P. M. Leave.	9.15 A. M. Leave.

PERTH DIVISION.

Leave P. M.	Leave P. M.	Leave A. M.			Arrive P. M.	Arrive P. M.	Arrive P. M.
6.05	4.20	10.15	Perth.		1.35	5.55	7.30
6.20	4.38	10.33	*Pike Falls.	6	1.20	5.37	7.13
6.40	5.00	10.55			1.00	5.20	6.55
P. M. Arrive	P. M. Arrive	A. M. Arrive	Smith's F.	12	P. M. Leave	P. M. Leave	P. M. Leave

*Flag Stations at which Trains will not stop unless Passengers shew themselves plainly and signal the Engineer.

TIME TABLE OF THE OTTAWA RIVER NAVIGATION COMPANY STEAMERS.

Mode of Conveyances.	No. of Miles.	PORTS.	Arrival at.	Departure from.
		OTTAWA TO MONTREAL.		
Steamer Peerless.		Ottawa		7 30 a. m.
	7	East Templeton	7 45 a. m.	7 50 "
	18	Buckingham	8 40 "	8 50 "
	24	Rockland	9 10 "	9 20 "
	29	Thurso	9 30 "	9 40 "
	35	Lamb's Wharf	10 00 "	10 10 "
	40	Brown's Wharf	10 30 "	10 40 "
	41	Papineauville	10 45 "	10 50 "
	46	Montebello	11 05 "	11 15 "
	59	L'Orignal	11 50 p. m.	12 05 p. m.
C. & G. R. R.	63	Grenville	12 30 "	12 40 "
	76	Carillon	1 20 "	1 30 "
	82	Rigaud	1 50 "	2 00 "
	88	Pointe aux Anglais	2 20 "	2 30 "
Steamer Prince of Wales.	92	Hudson	2 35 "	2 45 "
	93	Como	2 50 "	3 00 "
	94	Oka	3 05 "	3 15 "
	103	St. Ann's	4 05 "	4 15 "
	121	Lachine	5 30 "	5 45 "
	133	Montreal via Lachine Rapids		
G. T. R.	130	" Railway Station	6 00 "	

Steamer Prince of Wales	94	Oka	2 50 "	3 00 "
	103	St. Ann's	3 05 "	3 15 "
	121	Lachine	4 05 "	4 15 "
	133	Montreal via Lachine Rapids	5 30 "	5 45 "
G. T. R.	130	" Railway Station	6 00 "	

MONTREAL TO OTTAWA.

G. T. R.		Montreal		7 00 a. m.
Steamer Prince of Wales	9	Lachine	7 15 a. m.	7 40 "
	27	Ste. Ann's	8 30 "	8 45 "
	36	Oka	9 30 "	9 45 "
	37	Como	9 40 "	9 50 "
	38	Hudson	9 55 "	10 00 "
	42	Pointe aux Anglais	10 10 "	10 15 "
	48	Rigaud	10 40 "	10 55 "
C. & G. R. R.	53	Carillon	11 30 "	11 40 p. m.
"	66	Grenville	12 30 p. m.	1 00 "
Steamer Peerless.	71	L'Orignal	1 20 "	1 30 "
	84	Montebello	2 15 "	2 25 "
	89	Papineauville	2 40 "	2 50 "
	90	Brown's Wharf	2 55 "	3 00 "
	95	Lamb's Wharf	3 05 "	3 10 "
	101	Thurso	4 00 "	4 05 "
	105	Rockland	4 15 "	4 25 "
	111	Buckingham	4 50 "	5 00 "
	123	East Templeton	5 50 "	6 00 "
	130	Ottawa	6 30 "	

Breakfast after leaving Lachine & *Dinner* after leaving L'Orignal coming up from Montreal.

Breakfast after leaving Buckingham & *Dinner* after leaving Carillon, going down from Ottawa.

Steamer Peerless, CAPT. A. BOWIE. Steamer Prince of Wales, CAPT. H. W. SHEPHERD.

HULL FERRY.

The Steamer SPRAY leaves Sterling's Wharf, foot of St. Patrick street, every fifteen minutes from 6 a. m. to 9 p. m. during week days, and from 1 to 9 p. m. on sundays.

GATINEAU FERRY.

The Steamer GATINEAU leaves foot of John street, New Edinburgh, every half hours during week days, Sunday excepted, for Gatineau Point.

MONTREAL TELEGRAPH COMPANY,

Incorporated 1847.

JAMES DAKERS, *Secretary.* SIR HUGH ALLAN, *President.*

Main Office, Telegraph Buildings, Metcalfe Street.

Branch Offices.

Parliament House.
Russell House, corner Sparks & Elgin Street.
Union House, corner Queen & Elgin Street.
John Cass, Sussex Street.
Hamilton Bros., Sussex Street.
St. L & O. Lower Depot.
" Upper "
Canada Central, Railway Depot.

DOMINION TELEGRAPH COMPANY.

F. ROPER, *Secretary.* T. SWIMYARD, *General Manager.* HON. T. N. GIBBS, *President.*

Main Office, 17 Elgin Street.

Branch Offices.

Parliament House.
Russell House, corner Sparks & Elgin Street.
47 Rideau, near Sussex Street.
335 Wellington Street.
Windsor House, corner Metcalfe & Queen Street.
Bridge Street, Chaudières.
Q. M. O. & O. Railway Ticket Office, Elgin Street.

f, foot of St.
m. to 9 p. m.
ys.

street, New
s, Sunday ex-

NY,

H ALLAN,
President.
Street.

reet.
et.

Y.
N. GIBBS,
President.

reet.

Street.

gin Street.

CANADIAN EXPRESS COMPANY.

Head Office, Montreal,

G. CHENEY, *Superintendent,*

OTTAWA OFFICE, 11 Elgin St., C. C. RAY, *Agent.*

TABLE OF STAMP DUTIES.

On every promissory note, draft, or bill of exchange, not more than $25, 1 cent; over $25 to $50, 2 cents; over $50 to $100, 3 cents.

On every promissory note, draft, or bill of exchange, executed singly, for the first $100, 3 cents; for every additional $100, or fraction of a $100, 3 cents.

On every draft or bill of exchange executed in duplicate, for the first $100, 2 cents; for every additional $100, or fraction thereof, 2 cents.

On every draft or bill of exchange executed in more than two parts, for each part, for the first $100, 1 cent; for every additional $100, or fraction thereof, 1 cent.

The duties to be paid by stamps affixed to each promissory note, draft, or bill of exchange: but the person affixing such stamp shall, at the time of affixing the same, write or stamp thereon the date at which it is affixed, and each stamp shall be held *primâ facie* to have been affixed at the date stamped or written thereon, and, if no date be so stamped or written thereon, such adhesive stamp shall be of no avail.

Penalty for neglecting to affix stamps, or for wilfully writing or stamping a false date thereon, $100.

The Governor in Council may direct stamped paper to be prepared for the purpose of this Act.

STREET LETTER BOXES.

Upper Town.

Corner of O'Connor and Sparks streets.
" Wellington and Sally streets.
" Wellington street and Pooley's Bridge.
" Duke and Bridge streets.
Canada Central Railway Depot.
Victoria Terrace, Richmond Road.
Corner of Bank and Maria streets.
" Percy and Nepean streets.
" Somerset and Metcalfe streets.

Lower Town.

Corner of Sussex and Rideau streets.
" Sussex and St. Patrick streets.
" Dalhousie and St. Patrick streets.
St L. & O. Railway Depot.
Corner of Parry and Nelson streets.
" Augusta and Rideau streets.
" Daly and Nelson streets.
" Rideau and Cumberland streets.
" Daly and Nicholas streets.
" Augusta and Ottawa streets.
" King and St. Patrick streets.
" York and Sussex streets.

These Boxes are visited daily at 8 a. m., 12 noon, & 8 p. m., and at any other time mentioned on the card placed on the boxes.

RATES OF POSTAGE.

Canada Post Card, one cent.

Exceptional Postage for Ottawa.—Postage on letters under one-half ounce to LeBretons Flatts, New Edimburgh, Hull, Rochesterville, Mount Sherwood & Cummings Bridge, one cent if prepaid, if unpaid two cents.

ON LETTERS PER HALF OUNCE.

Canada, including P. Edward Island, British Columbia, Vancouver's Island, and Red River, 3 cents.

Newfoundland, 5 cents—must be prepaid.

United States, 3 cents—must be prepaid.

Great Britain and Ireland, by Canadian Packet, 5 cents.

Great Britain and Ireland, by New York Packet, 5 cents.

Registration Stamp, 5 cents.

ON NEWSPAPERS AND PERIODICALS.

Transient Newspapers, 1 cent per 4 oz.—must be prepaid.

Printed and published in Canada and posted from office of publication, 1 cent per pound.

Transient newspaper to Great Britain 2 cents each.

BOOKS, CIRCULARS, PAMPHLETS, &C.

To any place in Canada, Newfoundland, or the U. S, 1 cent per 4 oz, prepaid. No further charge will be made in the U. S.

Book-packets to the United Kingdom, 2 oz. 1 c., 4 oz. 2 cts., 6 oz. 3 cts, and so on.

PARCEL POST.

Not to exceed 4 lb, to any part of Canada, 4 oz. 6 cts, 8 oz. 12 cts, and so on, 6 cts. per 4 oz.

Money orders can be obtained on all offices in the Dominion, Newfoundland, Great Britain and India.

COMMISSIONS.

ON ORDERS PAYABLE IN ONTARIO, QUEBEC, NEW BRUNSWICK, NOVA SCOTIA, PRINCE EDWARD ISLAND, AND MANITOBA.

On orders up to			$ 4	2 cents.
Over $ 4	and up	to	10	5 "
" 10	"		20	10 "
" 20	"		40	20 "
" 40	"		60	30 "
" 60	"		80	40 "
" 80	"		100	50 "

☞ No single Order to be granted for more than $100, and no half cents to be introduced in the Orders.

ON ORDERS ON NEWFOUNDLAND.

Drawn in Sterling Money.

On orders up to	£ 5	25 cents.
Over £5 and up to	10	50 "
" 10 "	15	75 "
" 15 "	20	1.00 "

ON ORDERS PAYABLE IN THE UNITED KINGDOM.

On Orders up to	£ 2	25 cents.
Over £2 and up to	5	50 "
" 5 "	7	75 "
" 7 "	10	1.00 "

☞ No single Order for over £10 to be granted on the United Kingdom, or for more than £20 on the Lower Province named, and no half pence to be introduced in the Orders.

No Orders to be given on credit, and Bankable Money to be exacted for the Orders.

ON ORDERS PAYABLE IN THE UNITED STATES.

On orders up to $25	25 cents.
Over $25 and up to 50	50 "

No single order granted for more than $50.

25 cents.
50 "
75 "
.00 "

GDOM.

25 cents.
50 "
75 "
.00 "

on the United
ovince named,

Money to be

ATES.

25 cents.
50 "

ARRIVAL AND DEPARTURE OF MAILS, OTTAWA.

CLOSE. A. M.	CLOSE. P. M.	CLOSE. P. M.	MAILS.	DELIVERED. A. M.	DELIVERED. A. M.	DELIVERED. P. M.
	1.00	8.00	Eastern—Quebec, Montreal, Cornwall, Lancaster, etc	8.00		4.30
	1.00	8 00	Halifax, N. S., and St. John, N. B. Charlottetown, P. E. I., and all places in the Maritime Provinces and Newfoundland			4.30
10.00		8.00	Western—Kingston, Toronto, Hamilton, London, etc., & Western U. S	8.00		7.20
10.00		8.00	Winnipeg and other places in the Province of Manitoba—Mails despatched daily via Windsor, Ont., and Detroit, Mich. British Columbia (and Vancouvers Island) Mails despatched daily via Windsor, Ont., Detroit and San Francisco	8.00		7.20
10.00	1.00	8.00	United States, via Ogdensburg			4.30
10.00		8.00	New York, through mail			4.30
10.00	1.00		Kemptville, Merrickville, Oxford Mills, per St. L. & O. Railway	8.30		4.30
	1.00		North Gower, Kars, etc., per St. L. & O. Railway			4.30
10.00			Osgoode, Russell, etc., per St. L. & O. Railway			4.30
10.00			South Gloucester and Oxford Stations, Tuesday, Thursday & Saturdays.			4.30
9.40		4.00	Perth, Smith's Falls and Carleton Place per Canada Central Railway.	8.00		2.00
9.40			Stittsville, Huntley, Carp, March, &c., per Canada Central Railway			2.00
9.40		4.00	The Upper Ottawa, places on the Brockville and Ottawa Railways, North of Carleton Place Junction, Pakenham Pembroke, &c	8.00		2.00
		1.30	Skead's Mills, Bell's Corners, Richmond and Fallowfield	11.00		
9.40	A. M.		Rochesterville and Mount Sherwood	11.30		
6.00	9.30	5.00	Hull	8.00		5.30
9.30		5.00	Aylmer, Eardley, Heyworth and Onslow	8.00		2.00
8.00			L. Ottawa, by tr. Buckingham, Cumberland, L'Orignal, Grenville etc.			3.00
6.00			Chelsea, Wakefield, North Wakefield, Low & intermediate offices daily; and River Desert & intermediate offices, Mondays, Wed., & Fri.,			5.30
9.45		5.30	New Edimburgh	11.00		3.30
11.30			Billings' Bridge, by stage	11.30		
11.30			Merivale, Wednesdays and Saturdays	11.30		
11.30			Ramsay's Corners, Hawthorne, Eastman's Springs, Saturdays	11.30		

Matter posted up to 9.50 p. m, will be forwarded East and West in supplementary packages the same night.

British Mails.

Via New York, close every Monday and Tuesday, at 8 p. m.
Per Canadian Line, close every Friday at 8.00 p. m.
A supplementary bag for Canadian steamers will be closed at 9.25 p. m. in which only unregistered matter can be sent.

TABLE OF FRANCS AND CENTIMES REDUCED INTO STERLING, ALLOWING 25 FRANCS TO THE £ STERLING.

EXPLANATIONS.

Exchange on Paris is calculated at Sterling rates, adding however $\frac{1}{2}$ % for difference between Paris and London. Therefore if a draft on London at 60 days sight would be sold at 10 $\frac{1}{2}$ % the same on Paris would cost 11 % premium.

EXAMPLE.—Required the sterling amount of Frcs. 216.05 according to the present table.

Frs. 200 00=	£8	0	0	
16 00=	0	12	9 $\frac{60}{100}$	ths
0 05=	0	0	0 $\frac{48}{100}$	ths
Frs. 216 05	£8	12	10 $\frac{8}{100}$	

By means of the ordinary Sterling Exchange Tables the cost of Frs. 216.05 at 60 days sight may be easily ascertained or it may be calculated as follows, viz:

Reduce £8 12 10 into dollars.....	$34.57
Add $\frac{1}{9}$ of the amount.....	3.84
	$38.41
Add 11 % on $38.41 (if exchange on London is at 10$\frac{1}{2}$ % premium).....	4.22
Cost of Frs. 216 05 a 11 % premium	42.63

(*See next page.*)

TABLE

Of Francs and Centimes Reduced into Sterling.

(*See preceeding Page.*)

Frs.		Strg.				Frs.		Strg.				Frs.		Strg.				Frs.		Strg.			
Frs	*Cs*	£	*s*	*d*	100ts	*Frs*	*Cs*	£	*s*	*d*	100ts	*Frs*	*Cs*	£	*s*	*d*	100ts	*Frs*	*Cs*	£	*s*	*d*	100ts
	05				48	12	00		9	7	20	41	00	1	12	9	60	71	00	2	16	9	60
	10				96	13	00		10	4	80	42	00	1	13	7	20	72	00	2	17	7	20
	15			1	44	14	00		11	2	40	43	00	1	14	4	80	73	00	2	18	4	80
	20			1	92	15	00		12	0	00	44	00	1	15	2	40	74	00	2	19	2	40
	25			2	40	16	00		12	9	60	45	00	1	16	0	00	75	00	3	0	0	00
	30			2	88	17	00		13	7	20	46	00	1	16	9	60	76	00	3	0	9	60
	35			3	36	18	00		14	4	80	47	00	1	17	7	20	77	00	3	1	7	20
	40			3	84	19	00		15	2	40	48	00	1	18	4	80	78	00	3	2	4	80
	45			4	32	20	00		16	0	00	49	00	1	19	2	40	79	00	3	3	2	40
	50			4	80	21	00		16	9	60	50	00	2	0	0	00	80	00	3	4	0	00
	55			5	28	22	00		17	7	20	51	00	2	0	9	60	81	00	3	4	9	60
	60			5	76	23	00		18	4	80	52	00	2	1	7	20	82	00	3	5	7	20
	65			6	24	24	00		19	2	40	53	00	2	2	4	80	83	00	3	6	4	80
	70			6	72	25	00	1	0	0	00	54	00	2	3	2	40	84	00	3	7	2	40
	75			7	20	26	00	1	0	9	60	55	00	2	4	0	00	85	00	3	8	0	00
	80			7	68	27	00	1	1	7	20	56	00	2	4	9	60	86	00	3	8	9	60
	85			8	16	28	00	1	2	4	80	57	00	2	5	7	20	87	00	3	9	7	20
	90			8	64	29	00	1	3	2	40	58	00	2	6	4	80	88	00	3	10	4	80
	95			9	12	30	00	1	4	0	00	59	00	2	7	2	40	89	00	3	11	2	40
1	00			9	60	31	00	1	4	9	60	60	00	2	8	0	00	90	00	3	12	0	00
2	00		1	7	20	32	00	1	5	7	20	61	00	2	8	9	60	91	00	3	12	9	60
3	00		2	4	80	33	00	1	6	4	80	62	00	2	9	7	20	92	00	3	13	7	20
4	00		3	2	40	34	00	1	7	2	40	63	00	2	10	4	80	93	00	3	14	4	80
5	00		4	0	00	35	00	1	8	0	00	64	00	2	11	2	40	94	00	3	15	2	40
6	00		4	9	60	36	00	1	8	9	60	65	00	2	12	0	00	95	00	3	16	0	00
7	00		5	7	20	37	00	1	9	7	20	66	00	2	12	9	60	96	00	3	16	9	60
8	00		1	4	80	38	00	1	10	4	80	67	00	2	13	7	20	97	00	3	17	7	20
9	00		7	2	40	39	00	1	11	2	40	68	00	2	14	4	80	98	00	3	18	4	80
10	00		8	0	00	40	00	1	12	0	00	69	00	2	15	2	40	99	00	3	19	2	40
11	00		8	9	60							70	00	2	16	0	00	100	00	4	0	0	00

20

TABLE OF CLOSE SEASONS FOR GAME IN THE DOMINION OF CANADA.

		ONTARIO.	QUEBEC.
Deer & Cariboo	cannot be killed	From 15th Dec. to 15th Sept.	From 1st February to 1st Sept.
Moose	do	From 15th Dec. to 15th Sept.	From 1st February to 1st Sept.
Partridge	do	From 1st February to 1st Oct.	From 1st March to 1st Sept.
Duck	do	From 1st Jan. to 1st Sept.	From 1st May to 1st Sept.
Woodcock	do	From 1st Jan. to 1st August.	From 1st March to 1st Sept.
Snipe	do	From 1st May to 15th August.	From 1st March to 1st Sept.
Quail	do	From 1st Jan. to 1st October.	
Beaver	do	From 1st May to 1st Nov.	From 30th April to 1st Sept.

REMARKS.

Game Laws under jurisdiction of Provincial Governments. No official organization to enforce them. Their provisions are somewhat incongruous, and for want of practical sympathy and machinery such as keeps in active and efficient operation the fishery laws, they are disregarded. The Provinces being contiguous, their geographical situation admits of, and requires some degree of uniformity as to close seasons. Many friends of game preservation desire a uniform date, where practicable, in border districts—say 1st September, for commencement of autumn shooting. Also, further prohibition of spring shooting, and summer shooting, of woodcock, with rational modifications to suit sectional differences.

☞ Insectiverous Birds beneficial to Agriculture, not to be killed at any time in Ontario, and in Quebec the close season is from 1st March to 1st August.

Indians are forbidden to shoot illegally the same as whitemen.

Each person guilty of violating these Regulations is liable to fine and costs, or in default of payment is subject to imprisonment.

No person shall, during such prohibited times, catch, kill, buy, sell, or have in possession any of the above-mentioned kinds of Game.

Game cannot legally be disposed of one month after the beginning of the periods limited for their protection.

the close season is from 1st March to 1st August.

Indians are forbidden to shoot illegally the same as whitemen.

Each person guilty of violating these Regulations is liable to fine and costs, or in default of payment is subject to imprisonment.

No person shall, during such prohibited times, catch, kill, buy, sell, or have in possession any of the above-mentioned kinds of Game.

Game cannot legally be disposed of one month after the beginning of the periods limited for their protection.

TABLE OF CLOSE SEASONS FOR FISH IN THE DOMINION OF CANADA.

	ONTARIO.	QUEBEC.
Pickerel [*Doré*] cannot be caught.....	From 15th April to 15th May.	From 15th April to 15th May.
Maskinonge cannot be caught.	do do	do do
Bass do	do do	do do
Salmon (*with nets*) do		From 1st August to 1st May.
do (*with rod & line*) do		From 1st Sept. to 1st May.
Speckled Trout, Brook or River Trout do	From 15th Sept. to 1st May.	From 1st October to 31st Dec.
Salmon Trout & Lake Trout do	From 1st to 10th November.	From 15th Oct. to 1st Dec.
Whitefish do	From 1st to 10th November.	From 10th Nov. to 1st Dec.

REMARKS.

Fishery Laws are administered by Dominion Government Officers appointed to enforce them in each district where fisheries exist. These Officers are vested with magisterial powers, and act summarily. The special prohibitions are supplemented by various prohibitory clauses designed to strengthen protective measures. The Governor in Council can adopt Regulations to increase efficiency, or relax stringency of statutory enactments, in accord with local circumstances or special necessities.

Net or Seine fishing without Licenses is prohibited.

Nets must be raised from Saturday night until Monday morning of each week.

Nets cannot be set, or Seines used so as to bar channels or bays.

Indians are forbidden to fish illegally the same as whitemen.

Each person guilty of violating these Regulations is liable to fine and costs, or in default of payment is subject to imprisonment.

No person shall, during such prohibited times, fish for, catch, kill, buy, sell, or have in possession any of the kinds of Fish mentioned above.

A TABLE

Showing the number of days from any day in one month, to the same day in any other month throughout the year.

From. / To.	Jany.	Febry.	March	April.	May.	June.	July.	Aug.	Sept.	Oct.	Nov.	Dec.
Jany....	365	31	59	90	120	151	181	212	243	273	304	334
Febry..	334	365	28	59	89	120	150	181	212	242	273	303
March .	306	337	365	31	61	92	122	153	184	214	245	275
April...	275	306	334	365	30	61	91	122	153	183	214	244
May....	245	276	304	335	365	31	61	92	123	153	184	214
June ...	214	245	273	304	334	365	30	61	92	122	153	183
July	184	215	243	274	304	335	365	31	62	92	123	153
Augt ...	153	184	212	243	273	304	334	365	31	61	92	122
Sept....	122	153	181	212	242	273	303	334	365	30	61	91
Oct	92	123	151	182	212	243	273	304	335	365	31	61
Nov	61	92	120	151	181	212	242	273	304	334	365	30
Dec	31	62	90	121	151	182	212	243	274	304	335	365

EXAMPLE.

To find how many days from 15th June to 20th December.

Take the number of days under heading December on line opposite June in left column viz: 183 days which will be number of days from 15th June to 15th December and add 5 days difference from 15 to 20 and you will get 188 days answer.

EXAMPLE.

To find how many days from 15th June to 20th December.

Take the number of days under heading December on line opposite June in left column viz: 183 days which will be number of days from 15th June to 15th December and add 5 days difference from 15 to 20 and you will get 188 days answer.

DOMINION PARLIAMENT.

—:-o-:—

PRIVATE BILLS.

—:-o-:—

PARTIES intending to make application to Parliament for Private Bills, either for granting exclusive privileges, or conferring corporate powers for commercial or other purposes of profit, or for doing anything tending to affect the rights or property of other parties, are hereby notified that they are required by the rules of the two Houses of Parliament (which are published in full in the *Canada Gazette*,) to give TWO MONTHS' NOTICE of the application (clearly and distinctly specifying its nature and object), in the *Canada Gazette*, and also in a newspaper published in the County or Union of Counties affected, sending copies of the Papers containing the first and last of such notices to the Private Bill Office of each House.

All petitions for Private Bills must be presented within the *first three weeks* of the Session.

The Fee now payable for a Private Bill is *two hundred dollars*.

ROBERT LEMOINE,
Clerk of the Senate.

ALFRED PATRICK,
Clerk of the House of Commons.

RULES OF BOTH

HOUSE OF PARLIAMENT

RESPECTING THE

LIBRARY OF PARLIAMENT.

A proper Catalogue of the Books belonging to the Library shall be kept by the Librarian in whom the custody and responsibility thereof shall be vested ; and who shall be required to report to the House through Mr. Speaker, at the opening of each Session, the actual state of the Library.

No person shall be entitled to resort to the Library during a session of Parliament except the Governor General, the members of the Privy Council, and of the Senate and House of Commons, and the Officers of both Houses, and such other persons as may receive a written order of admission from the Speaker of either

House. Members may personally introduce Strangers to the Library during the daytime, but not after the hour of seven o'clock, P. M.

During a Session of Parliament, no Books belonging to the Library shall be taken out of the Building, except by the authority of the Speaker or upon receipts given by a Member of either House.

During the recess of Parliament, the Library and Reading Room shall be open every day in each week, Sundays and Holidays excepted, from the hour of ten in the morning until three in the afternoon ; and access to the Library shall be permitted to persons introduced by a Member of the Legislature, or admitted at the discretion of the Librarian ; subject to such regulations as may be deemed necessary for the security and preservation of the collection ; but no one shall be allowed to take any Book out of the Library except Members of the Legislature, and such others as may be authorized by the Speaker of either House.

During the recess of Parliament, no Member of either House not residing at the seat of Government, shall be at liberty to borrow or have in his possession at any one time more than three works from the Library, or to retain the same for a longer period than one month.

No other person who may be privileged by card from the Speaker of either House to borrow Books from the Library, shall be allowed to have in his possession more than two Books at any one time, or to retain the same longer than three weeks, and all such persons shall return the Books so taken, when required by the Librarian.

No Books of reference, or Books of special cost and value, may be removed from the seat of Government under any circumstances.

At the first meeting of the Joint Library Committee at every Session of Parliament, the Librarian shall report a list of the Books absent at the commencement of the Session, specifying the names of any persons who have retained the same in contravention of either of the foregoing Rules.

In addition to the foregoing rules, the Joint Library Committee have agreed to the following new Rules, to which the attention of persons frequenting the Library, or making use of any Books belonging thereto, is specially requested :—

1. It is strictly forbidden to make any mark, by pencil or otherwise, in any Book belonging to the Library, or to turn down leaves therein, or otherwise deface the same.

2. No person (other than a member of Parliament) is permitted to have access to any of the Galleries surrounding the Library, without the express permission of the Librarian or unless accompanied by an officer of the Libr:

3. No visitor shall be permitted to remain in the Library with his hat on ; nor will smoking, or spitting on the floor or carpet, be permitted, in any of the Library apartments.

4. No audible conversation will be allowed in the reading room ; nor shall any person be permitted to partake of refreshments therein ; and no dogs shall be allowed in the Library.

DEPARTMENT OF MILITIA AND DEFENCE.

WESTERN BLOCK.

Minister of Militia and Defence.....Hon. L. F. R. Masson.
Deputy of " " .....Lt.-Col. C. E. Panet.
General Officer Commanding the Militia,....Sir E. Selby Smyth.
Adjutant General.... ....Col. Walker Powell.
Private Secretary to the Minister .....Capt. Alph. Benoit.

Office of Minister of Militia and Defence.

Clerks—B. Sulte, H. D. J. Lane, and H. de Salaberry.
Messenger—J. W. Gow.

Account Branch.

Chief Financial Officer—Lt.-Col. John MacPherson.
Clerks—C. H. O'Meara, Lt.-Col. D. A. Macdonald, W. H. Aumond, Capt. A. Benoit, E. Waldo, W. H. Pambrun.
Messenger—N. Casault.

Adjutant General's Office.

Chief Clerk—W. R. Wright.
Clerks—F. X. Lambert, G. Seymour, T. C. Larose, G. E. M. Sherwood, C. Junot, C. Campbell, Major W. R. S. Wainright.
Messengers—C. Dion and T. Robertson.

Store Branch.

Superintendent of Stores—Lt.-Col. T. Wily.
Clerks—Charles Walkem, Major G. Grant, F. Jones, P. Clark.

Deputy Adjutants General.

Military Districts.

No. 1. Lt.-Col. J. B. Taylor. ... . London, Ont.
" 2. " W. S. Durie.....Toronto "
" 3. " B. Van Strawbenzie.....Kingston "
" 4. " W. H. Jackson.....Brockville "
" 5. " J. Fletcher .....Montreal, Que.
" 6. " C. A. de L. Harwood.... " "
" 7. " T. J. Duchesnay .....Quebec "
" 8. " G. J. Maunsell.....Fredericton, N. B.
" 9. Col. J. W. Laurie.....Halifax, N. S.
" 10. Lt.-Col. W. O. Smith ....Fort Garry, Man.
" 11. " C. F. Houghton..... .Victoria, B. C.
" 12. " J. H. Gray... ....Charlottetown, P. E. I.

Paymasters and Military Store Keepers.

Militi ry Districts.

No. 1. Major Wm. Starr, P. M. & S.....London, Ont.
" 2. Lt.-Col. Alger, P. M. & S..... Toronto "
" 3. Major W. King, P. M. & S....Kingston "
" 4. (*Head Quarters.*).....Ottawa "
" 5. Lt.-Col. Amyrauld, P. M..... ....Waterloo, Que.
" 6. Lt.-Col. C. de Bellefeuille, P. M. & S...Montreal.
(also *S.* for No. 5.)
" 7. Lt.-Col. W. H. Forrest, P. M. & S.....Quebec.
" 8. Lt.-Col. W. T. Baird, P. M. & S....St. John, N. B.
" 9. Major G. Guy, P. M & S.....Halifax, N. S.
" 10. Lt.-Col. A. Peebles, P. M. & S...Winnipeg, Man.
" 11. Capt. R. J. McDonell, P. M. & S...Victoria, B. C.
" 12. Major R. A. Cropley, P. M. & S..Charlottetown,
[P. E. I.

ROYAL MILITARY COLLEGE

— AT —

KINGSTON.

Lt.-Col. Edward Osborne Hewett, R. E.....*Commandant.*

Major J. Bramley Ridout, H. Ms. 90th Regt....*Captain of Cadets.*

Major Edgar Kensington, R. A.
Captain S. G. Fairtlough, R. A. } *Professors of Mathematics and Artillery.*

Lt.-Col. J. R. Oliver, R A. { *Professor of Fortifications, Geometrical Drawing and Descriptive Geometry.*

Major Geo. R. Walker, R. E. { *Professor of Military Topography, Civil Surveying, Military History, Administration and Law.*

Rev. Geo. D. Ferguson, B. A.....*Professor of German.*

Forshaw Day.....*Professor of Free-hand Drawing & Painting.*

Arthur D. Duval, M. D ..... *Professor of French.*

Robert C. Harris, C. E..... .....*Professor of Civil Engeneering.*

Dr. Herbert A. Bayne. { *Professor of Experimental and Natural Sciences.*

THE DOMINION LANDS OF CANADA.

These lands are situated in Manitoba and the North West Territories.

The system of survey is rectangular, the township being six miles square, divided into thirty-six sections of one mile square each, which latter are subdivided on the ground into quarter sections of 160 acres each.

Sections 11 and 29, amounting to 1280 acres, in each township, are dedicated to the purposes of public schools.

Sections 8 and 26 in each township represent the one-twentieth reserved throughout the "fertile belt" to the Hudson Bay Company under the Deed of Surrender.

Dominion lands open for sale or settlement may be purchased for cash at one dollar per acre, may be entered by Military Bounty Warrant, or may be entered as homesteads for actual settlement.

Homestead settlers pay a fee of $10.00 at the time of entry for the land, and are required to reside upon and cultivate the quarter-section entered as a homestead, for three years, upon which they get a patent free.

The homestead settler has also the privilege on payment of a further sum of Ten dollars of entering for an adjoining quarter-section of land as a preemption, of which he is admitted into immediate possession and cultivation, and for which, on the completion of his homestead conditions, he may acquire the full title on the payment of One dollar per acre.

Coal lands are not subject to the operation of the Homestead provisions of the Dominion Lands Act.

Persons desiring to carry on Coal mining in unsurveyed territory may apply to purchase, sending forward the description by a Dominion Land Surveyor, setting forth generally the situa- and dimensions of the land and accompanying the same by the price thereof, estimating the number of acres, which shall not exceed 320, at the rate of One dollar per acre.

The Minister of the Interior with the view of preventing undue monopoly in Coal lands, may in his discretion, on a township being surveyed, exempt from sale and settlement, the lands in such township containing Coal, excepting those on which mining may have been carried on under the above regulation, and may subsequently sell or otherwise deal with the same in such manner as may be deemed expedient by the Governor in Council.

The Dominion Lands Act is not intended to apply to territory over which the Indian title may not at the time have been extinguished.

The above is merely a synopsis of the law embracing the policy connected with the Administration of the Dominion Lands. Persons wishing more full and complete information are referred to the Dominion Lands Act.

All communications relating generally to the Dominion Lands to be addressed to the Honorable the Minister of the Interior, at Ottawa.

All specific applications to enter Surveyed Lands should be addressed to the agent of Dominion Lands, Winnipeg, Manitoba.

By order,

LINDSAY RUSSELL,

Surveyor General.

Dominion Lands Office,
July, 1879.

POST OFFICE SAVINGS BANK, CANADA.

1. Three hundred Post Office Savings Banks in Ontario and Quebec are open daily for the receipt and repayment of deposits, during the ordinary hours of Post Office business.

2. The direct security of the Dominion is given by the Statute for all deposits made.

3. Any person may have a deposit account, and may deposit yearly any amount of dollars, from $1 up to $300, or more with the permission of the Postmaster General.

4. Deposits may be made by married women, and deposits so made, or made by women who shall afterwards marry, will be repaid to any such woman.

5. As respects children under 10 years of age money may be deposited—

FIRSTLY—By a parent and friend as Trustee for the child, in which case the deposits can be withdrawn by the Trustee until the child shall attain the age of ten years, after which time repayment will be made only on the joint receipts of both Trustee and child.

SECONDLY—In the child's own name—and, if so deposited, repayment will not be made until the child shall attain the age of ten years.

6. A depositor in any of the Savings Bank Post Offices may continue his deposits in any other of such offices, without notice or change of pass-book, and can withdraw money at the Savings Bank Office which is most convenient to him. For instance, if he makes his first deposit in the Savings Bank at Cobourg, he may make further deposits at, or withdraw his money through the Post Office Bank at Collingwood or Quebec, Sarnia, Brockville, or any place which may be convenient to him, whether he continue to reside at Cobourg or remove to some other place.

7. Each depositor is supplied with a pass-book, which is to be produced to the Postmaster every time the depositor pays in or withdraws money, and the sum paid in or withdrawn are entered therein by the Postmaster receiving or paying the same.

8. *Each depositor's account is kept in the Postmaster General's Office in Ottawa, and in addition to the Postmaster's receipt in the pass-book, a direct acknowledgement from the Postmaster General for each sum paid in is sent to the depositor. If his acknowledgment does not reach the depositor within ten days from the date of his deposit, he must apply immediately to the Postmaster General by letter, being careful to give his address, and, if necessary, write again, because the Pastmaster's receipt or entry in the pass-book is not sufficient without the further receipt for the money from Ottawa.*

9. *Every depositor must send his book once a year, viz: on the anniversary of his first deposit, for comparison with the Books of the Department, and for insertion of interest. The Book will be returned to him by first mail. At no other time should the depositor suffer his book to be out of his possession.*

10. When a depositor wishes to withdraw money, he can do so by applying to the Postmaster General, who will send him by return mail a cheque for the amount payable at whatever Savings Bank Post Office the depositor may have named in his application.

11. Interest at the rate of 4 per cent per annum is allowed on deposits, and the interest is added to the principal on the 30th June in each year.

12. Postmasters are forbidden by law to disclose the name of any depositor, or the amount of any sum deposited or withdrawn.

13. No charge is made to depositors on paying in or drawing out money, nor for pass-books, nor for postage or communications with the Postmaster General in relation to their deposits.

14. The Postmaster General is always ready to receive and attend to all applications, complaints, or other communications addressed to him by depositors or others, relative to Post Office Savings Bank business.

15. A full statement of the Regulations of the Post Office Savings Bank may be seen in the Official "Postal Guide," and at any Post Office in the Dominion.

POST OFFICE DEPARTMENT,

Ottawa, October, 1876.

DEPARTMENT

— OF THE —

SECRETARY OF STATE.

STATUTES OF CANADA.

The following volumes of Statutes of the Dominion of Canada, &c., may be procured from the Queen's Printer for Canada, Ottawa, viz:—

Victoria.			$	Cts.
31	Statutes of	1867, (1st Part)	1	00
"	"	1868, (2nd Part)	1	00
32 & 33	"	1869	1	50
33	"	1870	0	80
34	"	1871	0	80
35	"	1872	2	00
36	"	1873	1	60
37	"	1874	1	60
38	"	1875 Vol. I	1	50
"	"	" Vol. II	0	80
39	"	1876 Vol. I	0	80
"	"	" Vol. II	0	80
"	"	" Vol. I & II	1	50
40	"	1877 Vol. I	1	00
"	"	" Vol. II	0	60
"	"	" Vol. I & II	1	50
41	"	1878 Vol. I	0	80
"	"	" Vol. II	0	35
"	"	" Vol. I & II	1	00
42	"	1879 Vol. I	1	25
"	"	" Vol. II	0	40
"	"	" Vol. I & II	1	50
	Criminal Law,	1867 to 1874	1	25
	" "	1875 to 1877	0	50
	Orders in Council	to 1874	1	25

☞ A discount granted to the trade.

B. CHAMBERLIN,
Queen's Printer.

J. C. AIKINS,
Secretary of State.

OTTAWA, September, 1879.

TE.

n of Canada,
for Canada,

$	Cts.
1	00
1	00
1	50
0	80
0	80
2	00
1	60
1	60
1	50
0	80
0	80
0	80
1	50
1	00
0	60
1	50
0	80
0	35
1	00
1	25
0	40
1	50
1	25
0	50
1	25

NS,
ary of State.

GOVERNMENT HOUSE, OTTAWA.

Friday, 13th day of June, 1879.

PRESENT:

HIS EXCELLENCY THE GOVERNOR GENERAL IN COUNCIL.

ON the recommendation of the Honorable the Minister of Customs, and under the authority given and conferred by the 59th section of the Act 40 Victoria, chap. 10, intituled: "An Act to amend and consolidate the Acts respecting the Customs," —His Excellency the Governor General in Council has been pleased to make and prescribe the following regulations for slaughtering and curing imported swine in bond:

1. Upon the importation of swine for the purpose of slaughtering, the importer shall enter the same for warehouse upon the usual form of such entries, stating upon its face the number, live weight and value of the herd, and the rate and amount of duty as prescribed by the tariff in force at the time of making such entry. Such importer shall then execute a bond to the Queen, with two sufficient sureties to the satisfaction of the Collector of Customs at the port where such carcasses are imported or warehoused, in double the amount of such duty, the condition of such bond shall be that upon due exportation within one year of the products of the swine so imported, slaughtered and cured in the form of pork, bacon, hams, shoulders and lard, or payment of the duty secured by the said bond, then the said bond shall be and become null and void, otherwise shall remain in full force and virtue.

2. After the reception of the swine into the bonding warehouse or slaughter house, it shall not be lawful to remove any of them alive therefrom, nor shall any part of the produce of such swine be removed therefrom for any purpose, without a permit from the Collector or proper officer of Customs, as in the case of all other bonded goods.

3. The bond given by the importer as before specified shall be cancelled upon payment of the current rate of duty imposed upon swine imported into Canada, or upon exportation of seventy per cent of the actual live weight of the swine as originally entered, in the form of pork, bacon, hams, shoulders and lard ; and if a less quantity than seventy per cents is exported, then duty shall be paid upon the quantity deficient, at the rate imposed upon the live animal in proportion to value.

4. Swine imported in the carcass to be cured and packed in bond may be entered in the usual way for warehouse, and be placed in the premises established as a warehouse of this class for the special purpose of curing and packing. The weight and value of such carcasses shall be stated upon the face of the entry for warehouse, and the importer shall execute a bond to the Queen with two sufficient sureties to the satisfaction of the Collector of Customs at the Port where such carcasses are imported or warehoused, in double the amount of duty accruing thereupon to be calculated according to the highest rate of duty imposed by the tariff upon any part or parts of the said carcasses, conditioned for the due exportation of the same or payment of duty within one year from date of first entry.

5. The meats being the produce of such carcasses, shall be calculated for exportation or duty, as the case may be, after allowing in respect of meat in pickle a reduction of five per cent. from the original weight, or weight for first entry, and these percentages may be deducted by compensation entries from the warehouse books at the time of each ex-warehouse entry, in proper proportions, and if any less quantity is exported, than the original weight, less the allowance above specified, the duty shall be collected upon such deficiency at the rate of duty required at the time by law upon meats of the kinds exported.

W. A. HIMSWORTH,

Clerk Privy Council.

DOMINION OF CANADA.

IMMIGRATION.

☞ Free Grants of 80 Acres of *Prairie Land* are offered to actual Settlers in the Province of MANITOBA.

☞ Free Grants of 100 to 200 Acres of *Wood Land* are offered to actual Settlers in other parts of Canada.

Partially cleared Farms and Buildings may be bought at reasonable prices.

ASSISTED PASSAGES.

The Dominion Government issues through its Agents Passenger Warrants whereby approved Emigrants in the United Kingdom may obtain passages to Canada at reduced rates.

IMMIGRATION AGENTS IN CANADA.

Quebec.—L. Stafford.
Montreal.—John G. Daley.
Ottawa.—W. J. Wills.
Kingston.—R. McPherson.
Toronto.—John A. Donaldson.
Hamilton.—Jno. Smith.
London.—A. G. Smyth.

In the Maritime Provinces there are the following Government Officers:

Halifax, N. S.—E. Clay. *St. John, N. B.*—J. Levingston, (acting.)

And in Manitoba:—*Winnibeg,*—W. Hespeler.—*Dufferin,*—J. E. Tetu.

These Officers of the Government will meet every Steamship, Sailing Vessel, and Train bringing Immigrants. They will afford to all who apply to them the fullest advice and protection, and all complaints should be immediately addressed to them on arriving. They will also furnish information as to lands open for settlement in their respective Provinces and Districts, farms for sale, demand for employment, rates of wages, routes of travel, distances, expense of conveyance, and will receive and forward letters and remittances for Immigrants, &c., &c.

All information which Immigrants obtain from the Agents of the Dominion they may accept as reliable.

DEPARTMENT OF AGRICULTURE,
Ottawa, September 1879.

INLAND REVENUE DEPARTMENT.

WEIGHTS & MEASURES BRANCH.

Lineal Measures that may be admitted to Verification.

Denomination.	Material.
10 feet measures, 6 " " 5 " " 3 " " or yard. ½ yard " 2 feet " 1 foot " ½ foot "	These measures may be made of any suitable metal or of straight grained wood. When of wood, the ends must be protected by metal tips well secured.
Chain or Riband, 100 ft. " " 50 " Divided into feet. " Riband, 66 " " " 33 " Divided into links.	The chains of iron or steel with solid joints. The Ribands may be of steel, or of metal wire woven with other fibre.

Common tape lines are not to be verified.

IENT.

rification.

made of any
ight grained
e ends must
well secured.

eel with solid

f steel, or of
other fibre.

WEIGHTS TO BE ADMITTED TO VERIFICATION.

DOMINION WEIGHTS.						WEIGHTS TO BE TOLERATED TILL 1ST JULY 1880.		
AVOIRDUPOIS WEIGHTS.				Troy or Bullion Weights.		AVOIRDUPOIS WEIGHTS.		
In Bronze or White Metal of equal hardness.	In Iron.	In Soft Metal Cased.	In Bronze Only.		In Bronze.	In Iron.	Soft Metal Cased.
60 lbs.	60 lbs.	60 lbs.	500	ozs.	56 lbs.	56 lbs.	56 lbs.
50 "	50 "	50 "	300	"	28 "	28 "	28 "
30 "	30 "	30 "	200	"	14 "	14 "	14 "
20 "	20 "	20 "	100	"	7 "	7 "	7 "
10 "	10 "	10 "	50	"	4 "	4 "	4 "
5 "	5 "	5 "	30	"	2 "	2 "	2 "
3 "	3 "	3 "	20	"	1 "	1 "	1 "
2 "	2 "	2 "	10	"			
1 "	1 "	1 "	5	"			
8 ozs.			3	"			
4 "			2	"			
2 "			1	"			
1 "			.5	"			
8 drs.			.3	"			
4 "			.2	"			
2 "			.1	"			
1 "			.05	"			
½ "			.03	"			
1000 grs.			.02	"			
600 "			.01	"			
300 "			.005	"			
200 "			.003	"			
100 "			.002	"			
60 "			.001	"			
30 "							
20 "							
10 "							
6 "							
3 "							
2 "							
1 "							
.6 "							
.3 "							
.2 "							
.1 "							
.06 "							
.03 "							
.02 "							
.01 "							

FORMS OF WEIGHTS THAT WILL BE ADMITTED TO VERIFICATION.

DOMINION WEIGHTS.

Avoirdupois Weights.

From 50 lbs. down to one pound, cylindrical, with knob.

The same with ring.

Rectangular block, with ring or handle cast solid.

Truncated square pyramid.

From 5 lbs. down to one-half dram. Any of the above forms; also flat discs in nests.

A 60 lb. weight for the bushel of wheat, of some form sufficiently distinct from the forms herein described to prevent the one being mistaken for the other.

Grain Weights.

From 1,000 grains down to ten grains, Cylindrical, with a small rising stem and knob.

Six grains and under. Bent platinum or aluminium wire so bent as to represent the number of grains or decimal parts of a grain.

In every case the denomination of the weights, when of sufficient size, must be cast, engraved, or stamped on them in bold legible numerals, of a size duly proportioned to the size of the weight.

Troy Weights.

From 500 ounces down to one ounce, Truncated cone with knob.

From 5 ounces down to .001 ounce, flat square plates.

The denomination to be engraved or stamped on the top of the knob of each weight, in as large numerals as the size of the weight will admit; and, also, on the face of the smaller weights.

DOMINION MEASURES OF CAPACITY THAT MAY BE ADMITTED TO VERIFICATION.

Denominations.	Materials.
A.—Bushel. Half Bushel. Peck. Gallon.	May be made of— 1. Bronze or Brass, cast. 2. Hammered Sheet Brass or Copper, strengthened by rims of similar metal, and upright straps. 3. Sheet Iron, when of sufficient strength to retain the form of the measure under ordinary usage, either with wood or iron bottoms. 4. Wood of any suitable quality—with iron or hardwood rim. When of wood, the edge to be sufficiently thick to receive the brand.
B.—Gallon. Half Gallon. Quart. Pint. Half-Pint. Gill. Half Gill.	May be made of— 1. Bronze or Brass, cast. 2. Hammered Sheet Brass or Copper, with suitable rim of similar metal. 3. Hard Pewter. 4. Stout tin plate of approved thickness.

No measure of capacity, of which the sides or bottom are indented, battered, or knocked out of the regular form, will be admitted to verification, nor any whose bottoms are not sufficiently strong *to carry* the contents without changing their form.

A. BRUNEL,
Commissioner.

Inland Revenue Department,
Ottawa, October, 1879.

DEPARTMENT OF RAILWAYS & CANALS.

(WESTERN BLOCK.)

Sir CHARLES TUPPER..... ..... Minister of Railways & Canals

T. TRUDEAU..... ....Deputy.

F. BRAUN..... ....Secretary.

JOHN PAGE .....Chief Engineer of Canals.

S. FLEMING..... .....Chief Engineer of the Canadian Pacific Railway.

C. SCHREIBER..... .....Chief Engineer of Govt.-Rys. in operation.

J. BAINE .... Accountant & Book-Keeper.

H. A. FISSIAULT..... .....Law Clerk.

A. P. BRADLEY.....Private Secretary.

F. H. ENNIS, F. A. DIXON & W. J. TILLEY. Corresponding clerks.

J. .F N. BONNEVILLE, C. F. STREET, L. H. FILTEAU. L. N. FORTIER, L. D. DION & D. B. STEWART. } Clerks.

S. McLAUGHLIN ....Photographer.

J. DESLAURIERS and C. S. NEVILLE..... ..Messengers.

SUPERINTENDENTS

— OF —

CANALS.

Name.	*Canal.*	*Address.*
E. V. Bodwell,	Welland,	St. Catharines.
F. A. Wise,	Rideau,	Ottawa.
A. G. Macdonell,	Williamsburg.	Morrisburg.
D. A. Macdonald,	Cornwall,	Cornwall.
W. B. Forbes,	Carillon & Grenville,	Carillon.
M. Conway,	Lachine,	Montreal.
J. F. Beique,	Beauharnois,	Beauharnois.
W. M. Kavanagh,	St. Peters,	St. Peters, C. B.
C. Ulric,	Chambly,	Chambly.
J. L. Daoust,	St. Ann's Lock,	St. Ann.
L. Larue,	St Ours,	St. Ours.

.....Superintendent, Engineer Canal & Locks, Montreal.

E. H. Parent, " " Ottawa Canals, Grenville.

Alex MacNab Manager and Engineer P. E. I. Railway, Charlottetown.

D. Pottinger Superintendent Intercolonial Railway, Moncton, [N. B.

23

DEPARTMENT OF PUBLIC WORKS.

(WESTERN BLOCK.)

Hon. H. L. LANGEVIN, C. B.....Minister of Public Works.

G. F. BAILLARGÉ.....Deputy.

L. E. St. O. CHAPLEAU..... .....Secretary.

H. F. PERLEY ....Engineer.

T. S. SCOTT .... Chief Architect.

JAMES BOWES.. .....Assistant Architect.

O. DIONNE ....Accountant & Book Keeper

H. AIKINS..... .....Asst. " "

J. E. VERREAULT..... ..... " " "

J. W. HARPER..... ....Paymaster.

P. CARTIER..... .....Private Secretary.

L. LEFEBVRE. T. H. ALLEN. E. P. BANCE.
J. COTÉ. F. J. MACKAY. H. TALBOT. } Clerks.

E. McCARTHY..... .....Draughtsman.

A. POTVIN and M. WALSH.....Messengers.

ORKS.

Public Works.

ect.

chitect.

Book Keeper

"

"

tary.

ks.

INTERCOLONIAL RAILWAY
CANADA

BETWEEN

Point Levi, Campbellton, Moncton,
SHEDIAC, PICTOU,

HALIFAX & ST. JOHN.

CLOSE CONNECTIONS MADE

At HALIFAX with First-Class Mail Steamers of the Montreal Ocean Steamship Company to and from LIVERPOOL, making the shortest ocean passage between the two Continents.

MAKING CONNECTIONS

During the Season of Navigation.

At CAMPBELLTON with Steamer "City of St. John," sailing Wednesday and Saturday Mornings for Paspebiac, Percé, Gaspé, &c., &c.

— AND AT —

POINTE DU CHÊNE with Steamers for Prince Edward Island,

Is supplied with First Class Equipments in every particular.

SMITH'S VACUUM BRAKES AND MILLER'S PLATFORMS ON ALL PASSENGER CARS.

PULLMAN PALACE SLEEPING CARS RUN ON EXPRESS TRAINS BETWEEN

ST. JOHN, HALIFAX, QUEBEC AND MONTREAL.

Baggage checked through to all Principal Points in Canada and United States.

This Line offers superior facilities for SHIPMENTS OF FREIGHT to or from the Upper Provinces, the Gauge being the same as that of the Western Railways.

C. SCHREIBER,
Chief Engineer Govt. Railways in operation.

ADDENDA.

Page 47. after 10th line, insert, 28 Macdonald Hon. J; Pictou; Ottawa, O; 19.
" 49 9th line from top, add Q. after Murray-Bay.

CHANGES.

Senate.

Honble. T. H. Haviland, appointed Lieut-Governor of P. E. I., 10 July, 1879.
" R. W. W. Carrall, died 19 September, 1879, seat still vacant.

House of Commons.

C. Gill, M. P. for Yamaska, appointed Puisné Judge of Superior Court, Province of Quebec 19 May, 1879 and F. Vanasse elected 7 July, 1879 to fill vacancy.

E. Dewdney, M. P. for Yale, appointed Commissioner of Indians in the North West Territories, 30 May, 1879.

Hon. T. Robitaille, M. P. for Bonaventure, appointed Lieut.-Governor of the Province of Quebec, 26 July, 1879.

H. McLeod, M. P. for Cape Breton, died, 19 August, 1879 and W. Mc. K. McLeod elected 23 October, 1879, to fill vacancy.

H. W. Burk, M. P. for Durham, W. R. resigned 18 October, 1879, and Honble. E. Blake elected 17 November, 1879, to fill vacancy.

J. Dubuc, M. P. for Provencher, appointed Puisné Judge of the Queen's Bench Court, Manitoba, 13 November, 1879, seat still vacant.

ERRATA.

Page 12 last line, for Fabre, H. K read Fabre L. K. H.

"	34	7th line from bottom,			for No Profession 18	read,	No Profession, 17.
"	43	3rd	"	"	top	" Caron A. P.	" Caron J. P. R. A.
"	48	2nd	"	"	"	" McDonald Hon. J.	" Macdonald Hon. J.
"	51	4th	"	"	"	" No. of seat 62	" No. of seat 92.
"	51	2nd	"	"	bottom	" No. of seat 173	" No. of seat 193.
"	56	2nd	"	"	"	" Seers & St. Amour	" L. A. Seers & J. B. St. Amour.
"	64	2nd	"	"	top	" Thomas Arkell	" Thomas Arkill.
"	75	last line				" A. Coté	" L. A. Coté.
"	76	12th line		"	"	" A Liberal	" A Liberal Conser.
"	79	9th	"	"	bottom	" A Liberal	" A Liberal Conser.
"	91	1st	"	"	top	" St. John, Q	" St. Johns Q.
"	92	7th	"	"	bottom	" Lanthier	" Lantier.
"	96	3rd	"	"	top	" K. G. C. J.	" K. G. C. I. (Isabella)
"	113	5th	"	"	"	" Government	" Governor.
"	119	8th	"	"	bottom	" Coupole	" Cupola.
"	121	9th	"	"	"	" Sussix	" Sussex.

Ottawa, O ; 19.

, 10 July, 1879.
l vacant.

Court, Province
9 to fill vacancy.
Indians in the

ut-Governor of

) and W. Mc. K.

ober, 1879, and
cancy.
of the Queen's
acant.

Profession, 17.
on J. P. R. A.
edonald Hon. J.
of seat 92.
of seat 193.
A. Seers & J. B.

omas Arkill.
A. Coté.
Liberal Conser.
Liberal Conser.
Johns Q.
ntier.
G. C. I. (Isabella)
vernor.
pola.
ssex.

Bronze Medal awarded by the Commission of Sydney, New South Wales, 1877.

First Prize Diploma Awarded by the Centennial Commission, Philadelphia, 1876.

By Special appointment Carriage Maker for H. R. H. The Princess Louise and His Excellency the Marquis of Lorne.

B. LEDOUX,

CARRIAGE MAKER,

FACTORY & OFFICE, 125 & 127 St. ANTOINE St.,

And Show Room, 131 and 133 St. Antoine Street, Montreal.

Mr. BRUNO LEDOUX,

Begs to inform the public, his friends, and strangers visiting Montreal, that he always keeps on hand a Complete Assortment of

ELEGANT FAMILY CARRIAGES,

suitable for summer and winter. He has carried all honors at Provincial Exhibitions held in the last ten years.

A

FIRST PRIZE Exhibitions of 1868 and 1870

AND THE

DIPLOMA AWARDED AT EXHIBITION OF 1870.

— ALSO —

Two Silver Medals and Diploma for Carriage and Sleighs awarded by Canadian Commission at Centennial, Philadelphia, 1876.

SILKS,
POPLINS, VELVETS,
FRENCH KID GLOVES.
MILLINERY & EVENING FLOWERS.

STITT & CO'S

DRESSMAKING
Wedding, Visiting, Dinner, Evening
AND WALKING TOILETS,
Made up in the Acme of Fashion.
J. R. STITT & CO.,
53 & 55 Sparks St.
Ottawa.

J. L. MARTINEAU,
IMPORTER OF
Hardware, Bar Iron, Glass, Paints, Putty, Cutlery,
Tin, Stoves, &c., &c.
ST. PETER, PORCH AND UNION STREETS
LOWER TOWN, QUEBEC.

US.
er, Evening
UILETS.
ne of Fashion.
TT & CO.,
35 Sparks St.
Ottawa.
AU,
y, Cutlery,
REETS
C.

St. Lawrence Hall, Montreal.

ST. LAWRENCE HALL.

For the past thirty years this hotel, familiarly known as the "St. Lawrence," has been a "household word" to all travellers on the continent of North America, and has been patronized by all the Royal and noble personages who have visited the City of Montreal.

This Hotel has been recently re-taken by Mr. HENRY HOGAN, the former proprietor, who has handsomely and appropriately decorated and renovated the interior, and completely re-fitted the whole of the apartments with new furniture.

The Hotel is admirably situated, being in the very heart of the city, and contiguous to the General Post Office, the principal Banks, Public Buildings, Law Courts, Commercial Exchanges, Railway and Telegraph Offices.

The Hotel will be managed by Mr. SAMUEL MONTGOMERY, under the immediate personal supervision of Mr. HOGAN, than whom no one is better qualified to conduct an hostelry of such magnitude as the St. Lawrence Hall, and than whom no one has gained a better reputation as an obliging, generous and considerate host.

N. BÉLANGER,

276 NOTRE DAME St.,

Furniture Dealer and Manufacturer

ARRANGED IN LIGHT AND SPACIOUS SHOW ROOMS.

CONSTANTLY IN STOCK

A Large Assortment of

Walnut, Oak, Ash & Maple Setts for Bedrooms, Parlors, Dining Rooms and Library, Office desks & Chairs of the best & latest Style.

ARTICLES WARRANTED AS REPRESENTED.

☞ All goods delivered free to Boats or Railways.

276 NOTRE DAME STREET 276,

MONTREAL.

ARMAND BEAUDRY,

IMPORTATEUR DE

Diamants, Bijouteries, de Montres, d'Argenterie

ET ARTICLES DE FANTAISIE,

269 RUE NOTRE DAME,

MONTREAL.

JOSEPH GOULD,

PIANO-FORTES,

AND CABINET ORGANS,

No. 1 Beaver Hall Square, Montreal.

GER,
St.,
Manufacturer
SPACIOUS
TOCK
ent of
Dining Rooms
st Style.
NTED.
276,
RY,
Argenterie
IE,
D,
AND
ABINET
RGANS,
real.

College of Ottawa.

THIS CHARTERED COLLEGE

Possesses many educational advantages which recommend it in a special manner to parents and students.

UNIVERSITY DEGREES.

The University degrees it confers upon students who have successfully completed their Classical Course, entitle those who study medicine or law to exemption from preliminary examinations.

CIVIL ENGINEERING.

Its excellent and ably directed Civil Engineering Course prepares for the successful exercise of a profession which gives lucrative employment to so many in Canada, the United States, &c.

COMMERCIAL.

Its Commercial Course is such as to form successful business men, familiar with history, literature, music, drawing, and the several natural sciences.

MUSEUM & PHYSICAL CABINET.

Its Museum and Physical Cabinet greatly facilitate progress in science and art.

DRAWING.

Drawing, so useful in all the mechanical arts, and so beautiful an accomplishment, is here taught with acknowledged success, and free of charge.

The situation of this fine, spacious establishment unites all the benefits of country atmosphere and aspect with the conveniences of city life.

N. B.—For particulars send for Prospectus.

Very Rev. J. H. TABARET, O.M.I., D.D.,
President.

PRINTING OFFICE OF
GEORGE E. DESBARATS,
No. 59 St. James Street, Montreal.

Artistic, Lithographic and Typographic
PRINTING.

ENGRAVING,
CHROMO & PHOTO-LITHOGRAPHY,
ZINC ETCHING,
DIE SINKING,
EMBOSSING, &c., &c.

COMMERCIAL PRINTING,

Bill Heads, Letter Heads, Memoranda, Circulars,
Bills of Exchange, Notes, Cheques, Bonds and Debentures,
Catalogues and Price Lists, Business and Show Cards,
Programmes, Hand Bills.

LABELS

Of every description executed with despatch by OUR NEW PROCESS in a superior manner.

LAW PRINTING:

Factums, Legal Forms, Assignees' Lists and Dividend Sheets,
PROMPTLY AND CORRECTLY PRINTED.

ARCHITECTS' & SURVEYORS' WORK:

Maps, Plans, Specifications, Autographed or Reproduced Fac-simile.

FASHIONABLE STATIONERY.

For Weddings, Dinners, Evening Parties, &c., &.

Geo. HUTCHISON L. D. S.

SURGEON DENTIST,

No. 56 SPARKS STREET,

OTTAWA. Ont.

WINDSOR HOUSE,

OTTAWA.

S. DANIELS, Proprietor.

Within Two Minutes' walk of the Parliament Buildings, Post Office Custom House, Grand Opera House and New Turkish Bath ; and Telegraph Office in the House.

OMNIBUSSES MEET ALL TRAINS AND BOATS.

PATSEY'S SAMPLE ROOMS

(LATE METROPOLITAN RESTAURANT.)

RIDEAU STREET, Near Sappers' Bridge.

P. S. BRANNEN, Proprietor.

The very best Wines and Liquors in the market kept in Stock.

Oysters, in Season, Always on Hand.

MEALS AT ALL HOURS.

The Topley Studio

104 SPARKS STREET 104,

OTTAWA.

TOPLEY

BY APPOINTMENT PHOTOGRAPHER

— TO —

HIS EXCELLENCY THE MARQUIS OF LORNE

— AND —

Her Royal Highness the Princess Louise.

Portraits of the Leading men in the Dominion.

VIEWS OF OTTAWA AND VICINITY.

udio

04,

PHER

F LORNE

Louise.

Dominion.

WINDSOR HOTEL

GENTS' FURNISHING STORE,

MONTREAL.

The Choicest Assortment of Fine Goods in the Dominion.

ROY & THOMSON,

WINDSOR HOTEL.

N. B.—Entrance from the Rotunda.

H. L. COTÉ,

Manufacturer & Importer

— OF —

HATS, CAPS & FURS,

INDIAN WORKS

AND CURIOSITIES,

UMBRELLAS, RUBBERCOATS,

CANES, &c.

128 RIDEAU ST.,

NEAR NICHOLAS St.

OTTAWA.

MANUFACTURIER ET IMPORTATEUR

— DE —

Chapeaux, Casques

ET PELLETERIES,

Ouvrages Indiens,

Curiosités Indiennes,

Parapluies, Caoutchoucs,

CANNES, ETC.

128 RUE RIDEAU,

Près de la rue Nicholas,

OTTAWA.

MISS BYRNE,

IMPORTER OF

Millinery Goods,

COMPRISING ALL THE LATEST NOVELTIES IN

Paris, London and New York Pattern Bonnets,
and Hats, Headdresses, Tissues, Frillings,
Flowers, Feathers, Ornaments,

Evening Flowers, Fancy Feathers, Hair Ornaments,

Silks, Velvets, Laces, &c., &c.

662 & 664 DORCHESTER STREET,

☞ WEST OF BEAVER HALL.

MONTREAL.

Only 4 minutes walk from Windsor Hotel.

ods,

N

Bonnets,
illings,
,

Ornaments,

&c.

REET,

Windsor Hotel.

CLAGGETT & TAIT

226 ST. JAMES STREET, 228

DIRECT IMPORTERS IN THE BEST MAKES OF

SILKS, POPLINS, KID GLOVES,

REAL LACES, BALBRIGGAN AND SILK HOSIERY

Cartwright and Warner's Underclothing

UMBRELLAS & GENTLEMEN'S FURNISHING.

SPECIALTIES.

Dressmaking and First-Class Tailoring.

Costumes & Gents' Suits made in a few hours.

SAVAGE, LYMAN & Co's OLD STAND

226 St. JAMES STREET, 228,

MONTREAL.

Chas. B. EDWARDS,

MANUFACTURER OF

Fire Proof and Burglar Proof,

SAFES

No. 49 St. JOSEPH STREET,

MONTREAL.

A. S. WOODBURN,

42 ELGIN STREET,

OTTAWA.

General Printer

AND BOOKBINDER.

Book Work, Pamphlets, Periodicals, Prices Current, Prospectuses, Circulars, Blank Forms, Insurance Forms, Railway Forms, Legal Forms, Bills of Lading, Way Bills, Receipts, Catalogues, Cards, Funeral Letters, Hand Bills, Posters, and every description of

PLAIN AND FANCY PRINTING,

EXECUTED WITH THE UTMOST DESPATCH,

AT THE VERY LOWEST PRICES.

BLANK & ACCOUNT BOOKS,

Ledgers, Journals, Cash and Day Books

OF ALL SIZES MADE TO ORDER,

RULING TO ANY PATTERN REQUIRED.

RN,

ter

Prospectuses,
y Forms,
ceipts,
ills,

NTING,

CH,

PRICES.

KS,

g Books

ED.

ROYAL EXCHANGE,

WELLINGTON STREET, OTTAWA.

The House is situated within three minutes' walk from the Houses of Parliament, and in close proximity to the business portions of the city. It contains Parlors, Dining, Reading and Bed Rooms: Rooms en suite, besides Sleeping Apartments provided with every convenience; the Table is well appointed in every respect.

First-Class Sample Rooms. Geo. ACRES, Proprietor.

CONVEYANCES TO ALL TRAINS AND BOATS.

PRITCHARD & MINGARD,

Engravers to the Dominion, P. O. Dept. &c.

Manufacturers of Brass & Steel Stamps, Rubber Stamps, Dating Stamps, Fac-Simile Stamps, Door Plates, Stencil Plates, Post Office Pads, Key Checks, Bookbinders Blocks and Letters.

RIDEAU STREET,
Ottawa.

C

OTTAWA

MONUMENTAL & MANTAL MARBLE

WORKS.

RIDEAU BESSERER & St. PAUL Sts.

ESTABLISHED IN 1860, BY

W. M. SOMERVILLE,

IMPORTER AND DEALER IN

CEMENTS, FIRE BRICKS, WHITE LEAD,
SEWER PIPES, OVEN TILES, TURPENTINE,
TERRA COTTA GOODS, FIRE CLAY, JAPANS.
PLASTER OF PARIS, WATER LIME, VARNISHES,
LAND PLASTER, LIME, OILS, &C.

BUILDERS SUPPLIES,

CARRIAGE PAINTERS FURNISHINGS,

AGENCIES.

E. B. EDDY'S, DOORS, SASH, BLINDS, &c.

RUBBER PAINT Co., CLEVELAND, OHIO.

John Rogers, Statuary Groups, New York.

F. Coutts & Sons, Guaranteed Acetic Acid,

For the Cure of Rhumatism, Sciatica, Colds, &c.

Dick's Universal Horse Medicines,

EDINBURGH, SCOTLAND.

Monumental and Mantle Work Manufactured in Canadian or Foreign Marble.

A LARGE STOCK ON HAND.

☞ RESIDENCE 16 BESSERER St.

JAMES FINN,

Family Grocer,

And Dealer in

FINE WINES, LIQUORS, PROVISIONS, &C.

135 RIDEAU St.,

OPPOSITE NICHOLAS STREET,

OTTAWA.

SPECIALTIES.

Choice Butter Constantly on Hand,

FRESH EGGS RECEIVED DAILY,

Cream Cheese & other delicacies received Daily.

PROMPT ATTENTION TO ALL ORDER ENTRUSTED TO MY CARE.

☞ Goods delivered to any Part of the City, free of charge. ☜

Hotel Jacques Cartier

446 & 448 RUE SUSSEX,

OTTAWA.

Ant. CHAMPAGNE,

PROPRIÉTAIRE.

De grandes améliorations ont été faites à cet Hotel avantageusement situé au centre des affaires, de manière à donner entière satisfaction au public voyageur.

La Table et le Service ne laissent rien à désirer.

VINS ET LIQUEURS DE PREMIER CHOIX.

PRIX MODÉRÉS.

☞ La voiture de l'Hotel est toujours aux Stations de Chemin de Fer à l'arrivée des trains, ainsi qu'aux débarcadères des bateaux à vapeurs.

rtier

x,

NE,

lotel avanta-
nanière à
geur.

désirer.

R CHOIX.

Stations de
débarcadères